FULL LEASED WIRE ASSOCIATED PRESS TELEGRAPH SERVICE

THE WEATHER
Rain tonight. Sunday cloudy, or rain; slightly colder.

THE NEWARK ADVOCATE

BUY W. S. S.

VOLUME 96—NUMBER 69 NEWARK, OHIO, SATURDAY EVENING, DECEMBER 21, 1918 TEN CENTS A WEEK

CONFERENCE WILL OPEN FEBRUARY 1 IS PARIS REPORT

Postponement Due to Desire to Settle English Cabinet Question

POWERS LOOK TO U. S. TO PLAN FREEDOM OF SEAS

Would Limit Navies to Force For Protection of Shipping

[ASSOCIATED PRESS TELEGRAM]

Paris, Dec. 21.—The preliminary peace conference at Versailles has been postponed until the beginning of February, at the earliest, says Marcel Hutin, editor of the Echo de Paris. This postponement is due, he says, to changes in plans because of President Wilson's visit to England and the reconstruction of the British cabinet, which will occupy Premier Lloyd George as soon as the result of the elections is announced on December 28.

Preliminary exchanges, which were to begin in Paris today, according to original plans, have also been deferred.

King Victor Emanuel of Italy left Paris at midnight on his way to visit Italian troops in Belgium. With his departure, Paris put aside her holiday attire and matter-of-fact consideration of conference arrangements began in earnest this morning. Premier Orlando and Foreign Minister Sonnino, of Italy, remained in Paris but will start for Rome tonight, expecting to return early in January. The Italian king will start on Sunday for Rome, going directly from Belgium.

President Wilson and the American delegates had a day of few interruptions before them in which to study, in a preliminary way, various plans which have been proposed for carrying out details of Mr. Wilson's program.

Apparently the other powers are looking to the United States to bring forth a concrete proposition concerning freedom of the seas. Probably the American delegation has not agreed upon any one of the many suggested plans having this question in view, but there is reason to believe that the proposed limitation of construction of naval craft to lightly armored vessels, like revenue cutters, whose sole purpose would be to protect merchant shipping, finds favor.

Advocates of this plan say there would be no further use for heavily armed ships if all nations were placed on an equal footing by this means.

In answer to the British pleas that she requires a great navy to defend her colonies, advocates of the plan of limiting construction say that, with no strong enemy of the sea, England would not require a great fleet, as she could protect her distant possessions by troops transported on armed transports.

Plans have been perfected for the American correspondents to take a trip through the battle zone during the Christmas holidays. Chaumont and Tours will be among the points visited.

Count Romanones, the Spanish premier was in conference for half an hour with President Wilson last evening. It is reported that the premier invited the president to visit Spain but no official announcement as to Mr. Wilson's reply has been made.

Premier Clemenceau also conferred with the president during the evening.

The Sorbonne will confer an honorary degree on the president late this afternoon.

LONDON PAPER LAUDS WILSON'S PEACE PLANS

[ASSOCIATED PRESS TELEGRAM]

London, Dec. 21.—The interview secured by the Times with President Wilson at Paris yesterday was distributed to the whole London press by that newspaper. In the Times itself the interview is given an extraordinary display. Commenting upon it the Times says:

"All freedom loving nations look to President Wilson as the most powerful factor in making a righteous and endurable peace."

The newspaper expresses conviction that such peace is "not to be secured without the realization of Mr. Wilson's ideal of a league of nations. The most abiding impression of his visit to England will be that the English are determined that safeguards against future wars must be created."

MILITARY RECEPTION PLANNED FOR WILSON

[ASSOCIATED PRESS TELEGRAM]

London, Dec. 21.—Arrangements are being made for an imposing military reception of President Wilson, according to some of the newspapers. There will be a guard-of-honor at the station when he arrives, and he will be greeted by King George. Mr. Wilson and the king will then drive to Buckingham palace through streets lined with troops. They will ride in the royal carriage. Premier Lloyd George will be among the prominent persons taking part in the welcome of Mr. Wilson.

It is said that the route of the procession will be as extended as far as possible so as to permit of a great popular welcome.

HOOVER WILL CONTROL MANY GERMAN VESSELS

[ASSOCIATED PRESS TELEGRAM]

Paris, Dec. 21.—Herbert C. Hoover, American food administrator, will soon come into possession of a million tons of German shipping which will be employed in revictualling devastated por-

(Continued on Page 2, Col. 3)

MAY GET IMPORTANT POST IN CONFERENCE

Lieut. Gen. Smutz.

Lieut. Gen. Jan Christian Smutz, who has been representing South Africa in the British imperial war council, is slated now to fulfill "important duties" at the peace conference, according to a London newspaper. His duties are not stated but the report also adds that either he or General Botha, South African premier, will be a member of the peace conference.

POLICE DENY GIRL KILLED HER LOVER

[ASSOCIATED PRESS TELEGRAM]

Youngstown, Dec. 21.—Youngstown police will not attempt to extradite Mildred Guderman, alias Smith, under arrest in Elmira, N. Y., following an alleged confession that she shot and killed her lover, Lee Martin, in this city, September 9. They say their investigation of the murder proved that Miss Guderman could not have committed it and believe she is merely attempting to dodge prosecution under an old warrant in New York state by having the police bring her here on a charge which cannot be proven against her. Mahoning county's officials have also refused to act.

STICKS TO STORY.

[ASSOCIATED PRESS TELEGRAM]

Elmira, N. Y., Dec. 21.—Mildred Guderman, the 16-year-old girl, who confessed to the police here that she murdered Leo Martin, 18 years old, in Youngstown last September, yesterday said she was jealous of his supposed attentions to another young woman in Youngstown. She also declared that a man gave her $100 and a revolver to shoot Martin. The police here are withholding the name of the man supposed to have furnished the money and the gun. He is said to be a taxicab driver in Youngstown and has not been arrested.

The girl maintained her calm attitude and her only expression of regret was "I am sorry I killed him."

OHIO ASKS FOR ARMY PHYSICIANS

Want Medical Men Released to Aid Fight on Flu In Rural Districts.

[ASSOCIATED PRESS TELEGRAM]

Columbus, Dec. 21.—Appeals to Secretary of War Newton D. Baker for the release at once of at least 200 Ohio physicians from the army to aid in combatting the influenza epidemic in the rural sections was made in a telegram today sent by the Ohio State Medical Association through its executive secretary, George V. Sheridan.

The telegram states that unless physicians are released immediately for the small villages and rural communities, with the approach of bad weather the epidemic will take a big toll. It states that what few physicians still remain in those sections are totally unable to handle the situation and they are making daily urgent appeals for help.

Reports from the rural counties, the telegram states, show that there has been an unusual number of deaths among the older physicians and those still left to attend patients are rapidly breaking under the strain, many of them having re-entered practice after having retired many years ago because of age. With the approach of cold weather making it impossible for these older physicians to travel into the country, the telegram says, the rural population will be left to the mercy of the disease.

Request is made that at least 200 young physicians, chiefly from the rural sections, no win training at Fort Oglethorpe, Ga., be released at once. The release of this number, the telegram states, it is believed, could be done immediately "without impairment to the army."

Ohio has given 1,600 of its medical men to the army and navy. Few already have been returned. Most of them are men under 45 years of age.

ACE TRIES MAIL FLIGHT.

[ASSOCIATED PRESS TELEGRAM]

New York, Dec. 21.—D. I. Lamb, who was an American "ace" on the western front left the Bedmont Park flying field at 9:38 a. m. today for Bellefonte, Pa., with 302 pounds of mail. Most of the mail is destined for Cleveland and Chicago and the pouches will be turned over to another aviator at Bellefonte.

WILSON'S POINTS MAY RESULT IN WRANGLE--LODGE

Senator Would Postpone Action on Five Until Peace is Signed

FAVORS STERN PEACE WITH HUNS FOR FUTURE SAFETY

Massachusetts Sen. Fears Delegate May Try to Do Too Much

[ASSOCIATED PRESS TELEGRAM]

Washington, Dec. 21.—Five of President Wilson's 14 principles of peace were held up in the senate today by Senator Lodge, the Republican leader, as questions which might lead to division among the nations which have conquered Germany and which certainly should be postponed until after the peace conference. They are the first four and the last of the points enunciated by the president in his speech of January 8, 1918, and relates to secret diplomacy, freedom of the seas, economic barriers, reduction of armaments, and the league of nations.

The senator spoke of the heavy responsibility of the senate in the work of making peace, recalled that no treaty can become binding upon the United States without the senate's consent, and declared that untoward results could be avoided only if the senate expressed itself frankly in advance.

"While I think it a grave mistake," he said, "on the part of the president to ignore the senate, because our ultimate responsibility in making the peace is quite equal to his own, I have no fault to find with his not appointing senators as delegates to the peace conference. There is no obligation whatever upon him to make such appointments.

"In the present situation which is grave beyond comparison," he said, "I think it is of vast importance that those concerned in the actual negotiations of the treaty should at least know the views of the senate so far as the postmaster general, in control of the cables, and Mr. Creel, in control of the news, will permit the opinion of the senate to be transmitted to Paris. We cannot compel information, but we are abundantly able to make our opinions known.

To bring forward propositions not inseparably connected with the immediate and difficult task of making a binding peace with Germany, Senator Lodge said, may ruin all by trying to do too much at once.

Such propositions, he said, were the five points enumerated.

In his discussion of the freedom of the seas the senator called attention to the "strange development" in connection with the pending naval appro-

(Continued on Page 2, Col. 1)

CZECHS SEPARATE GERMAN STATES

Occupy Provinces Which Cut Bohemians From German Austria Prague Dispatch Says.

[ASSOCIATED PRESS TELEGRAM]

Prague, Dec. 21.—With the occupation of Eger and Reichenberg, the Czecho-Slovaks seem to have all of German Bohemia completely cut off from German Austria.

German Bohemia is unable to resist, since the Austrian army does not exist. Austria is the only country the monarchy of which has been demobilized if this term is applicable to the disordered scattering of returning troops. The Czecho-Slovaks, on the other hand, have kept their forces intact and have even mobilized a new class of recruits.

BLAME MOTORS FOR FAILURE OF AIR POST

[ASSOCIATED PRESS TELEGRAM]

New York, Dec. 21.—Indications at the Belmont park flying field early today were that the fourth attempt to establish through air mail service between New York and Chicago might be deferred until Monday. It was explained that weather conditions were not favorable. Two machines were "tuning up" at 9 a. m., however, ready to depart if the fog lifted and the motors seemed to be working properly.

The failure thus far to get this New York-Chicago air-mail service established has been officially attributed to motor difficulties.

POLAND STRIPPED OF MACHINERY BY HUNS

[ASSOCIATED PRESS TELEGRAM]

Warsaw, Wednesday, Dec. 18.—Poland was stripped of all materials and machinery during the German occupation which ended November 11. On that day a few thousand soldiers of the Polish legion, aided by the population of Warsaw, disarmed more than 20,000 German soldiers who had planned a revolt against their own officers. All food and all telephone wires were removed by the Germans. All industrial plants were robbed and dismantled with the result that Poland will have a hard job to start in again even if financial and political conditions were of the best.

Discussing the economic situation in Palond, Stainislau, Larlowski, director of the Commercial bank of Warsaw, said to the correspondent today:

"It will take nearly $2,000,000,000 to repair the damage done during the German occupation and to put us on our feet properly and to develop our great natural resources."

LIKELY TO REPRESENT ITALY AT VERSAILLES

Above, General Diaz, at left, and Francesco Saverio-Nitti. Below, Premier Vittorio Orlando, at left, and Baron Sidney Sonnino.

According to word from Rome Italy's probable peace delegation will consist of Premier Vittorio Orlando, Baron Sidney Sonnino, foreign minister, Francesco Saverio-Nitti, minister of the treasury, Leonida Biasolati-Bergamaschi, leader of the Reform Socialists and minister of military aid and war pensions, Gen. Armando Diaz, commander-in-chief of the Italian armies, and Vice Admiral Paolo Thaon Di Revel, former chief of the naval staff.

BLAME RUSSIANS FOR AGITATION

General Strike With Revolutionary Tendencies, Threaten to Break Out in Uruguay.

[ASSOCIATED PRESS TELEGRAM]

Montevideo, Uruguay, Friday, Dec. 20.—Notwithstanding precautions by the police, success appears to be attending the efforts of agitators here to start a general strike which seems to be intended as a revolutionary movement. The agitators are reported to be Russian Maximalists.

The Montevideo newspapers tonight say that the business of the republic probably will be paralyzed within 24 hours and that Maximalists are endeavoring to bring about port strikes here and in Buenos Aires simultaneously, while striving to cause dissension among the police and firemen in this city as in Argentina.

BALTIC BRINGS 2000 MEN HOME

Three Ships Reach Port With Soldiers and War Workers From Battle Zone in France.

New York, Dec. 21.—Bringing home 2,042 men and officers of the American expeditionary forces the British steamer Baltic of the White Star line passed Sandy Hook at 9:40 a.m. today.

The army transport Metapan, with 37 officers and 12 enlisted men discharged from the American expeditionary forces and bound for their homes docked here today. The vessel sailed from Pauillic, France. The Cunard liner Walmer Castle with several hundred passengers, including many Red Cross, Y. M. C. A. and Knights of Columbus workers also came into port.

NEW GOVT. APPROVES HINDENBURG'S PLAN

[ASSOCIATED PRESS TELEGRAM]

London, Dec. 21.—The German government has accepted Field Marshal von Hindenburg's plan to form a People's guard, or national army, according to a Copenhagen dispatch to the Daily Mail. It is said that the German army, under this plan, will be stronger than ever. All officers have received instructions to keep the details secret. Women will be employed for auxiliary services.

RELEASE 174 TANKERS GOVERNMENT SERVICE

New York, Dec. 21.—Plans for the prompt release from government requisition of a part of the fleet of 174 tank steamships 18 of them Pacific coast vessels, with an approximate aggregate tonnage of 1,400,000 dead weight tons, were announced today by the United States shipping board. Only those required for supplying the army and navy of the United States with fuel oil, it was stated, will be retained by the government.

JEWISH QUESTION IS ONLY POLITICAL

Polish Editor Declares Government Has Never Interfered With Religion of Jewish People.

[ASSOCIATED PRESS TELEGRAM]

Warsaw, Thursday, Dec. 21.—In discussing the political situation in Poland, especially as regards the Jews, Professor P. Tutermilch, a Polish editor and writer said today:

"The present pogrom agitation has been seized upon by the Jews at the expense of the Polish nation for the purpose of influencing the peace congress. The Jews expect to obtain nationality concessions.

"The Jewish question in Poland is not religious, since we have never interfered in that direction. It is political. What they really purpose to do through their nationalist party is not only to get schools but to have their own courts of justice and also their own parliament. They really wish to form a state within a state, yet they intend also to take part of our own political life. It is absurd.

"As for the pogrom situation, it is mostly propaganda. For instance, two months ago I was in Cracow and I read in the newspapers that there had been pogroms in Warsaw. When I returned I found that the only foundation for the story was that there had been a quarrel between two butchers, one a Jew and the other a Christian."

HUN INFLUENCE IN RUSSIA STILL GREAT

[ASSOCIATED PRESS TELEGRAM]

Warsaw, Wednesday, Dec. 18.—Count Adam Tarnowski von Tarnow, Austro-Hungarian representative in the United States at the time diplomatic relations were broken, told the correspondent today that he felt keenly that the allied governments had not recognized Poland. The present government in Poland, he said, represented only one branch of the Socialist party. The count said he saw danger of Russia falling into the hands of the Germans unless Poland, Hungary and Rumania were strengthened, as Germany's influence in Russia was still great.

MILLION AND HALF ARE ENROLLED BY RED CROSS

[ASSOCIATED PRESS TELEGRAM]

Cleveland, Dec. 21.—State managers of the Red Cross Christmas roll-call at noon today had furnished Division Director W. W. Wheeler with estimates showing that there have been 1,410,816 responses in the lake division.

Of these, 882,313 were reported from Ohio capters, 400,000 from Indiana, and 128,503 from Kentucky.

The lake division still requires a half million members to equal its 1918 membership figures.

YOUNGSTOWN MAN KILLED.

[ASSOCIATED PRESS TELEGRAM]

Youngstown, Dec. 21.—Joseph Owen, member of the Mahoning county liquor license board was instantly killed last night when his automobile turned turtle in the Hubbard road crushing him under it. P. J. Scanlon who was with Owen was seriously injured but will recover.

PRESIDENT WILL BE ENTERTAINED AS ROYAL GUEST

Accepts King George's Invitation to Stay at Buckingham Palace

WILL OCCUPY ROYAL SUITE WHILE VISITING IN LONDON

War Cabinet Meets to Plan Details of Wilson Visit to England

[ASSOCIATED PRESS TELEGRAM]

London, Dec. 21.—King George has received from President and Mrs. Wilson an acceptance of his invitation to be his guest at Buckingham Palace during their stay in London. They will be quartered in the Royal suite customarily used by visiting monarchs and will be entertained after a manner similar to that usual in the case of royal visitors.

A meeting of the war cabinet was held today attended by representatives of all government departments, to arrange the details of the presidential visit, which will last from Thursday until Monday night or Tuesday morning.

EDGAR ENGLISH IS KILLED IN ACTION

Former Newark Boy Dies On Western Front, Message to His Sister In Newark Says.

Edgar English, son of Mr. and Mrs. J. F. English, former residents of this city, now of Greely, Col., a member of the marines, was killed in one of the battles on the western front, according to word received in this city by his sister, Mrs. Fred Ryan of the Robinson apartments in West Church street. Mr. English conducted a dairy in North Fourth street and left here with his family about ten years ago. The parents, two sisters at home and Mrs. Ryan survive.

WILL BRING GIRL BACK ON CHARGE OF MURDER

[ASSOCIATED PRESS TELEGRAM]

Youngstown, Dec. 21.—The local authorities since receiving a copy of the confession made by Mildred Gunderman at Elmira, N. Y., that she shot and killed Lee Martin at their rooms here, September 9, have changed their minds and will take steps to extradite the woman. They at first doubted her story, thinking she merely sought to be brought back here to dodge proceedings in Elmira, but her confession that she was induced to kill by another lover and her story about using a pearl-handled revolver led them to reconsider. Such a revolver was found on the scene of the shooting. Nathing will be done in the case until after Christmas, however.

URGE TIGHT LID FOR SOLDIERS CHRISTMAS

[ASSOCIATED PRESS TELEGRAM]

Washington, Dec. 21.—All state councils of defense and local organizations were called upon today in telegrams from the Council of National Defense to urge state, municipal and county authorities to "keep the lid on tight" during the Christmas holidays for the protection of soldiers and men discharged from the army. Attention was called to the fact that in almost every community there will be large numbers of men only recently released from the restraint of military discipline.

STOCK EXCHANGE TO ENTERTAIN WORKERS

[ASSOCIATED PRESS TELEGRAM]

New York, Dec. 21.—Employes of the New York Sstock exchange will be guests of the exchange at the close of business today to celebrate the third Christmas entertainment given by the members to the workers and their families. Santa Claus will meet all of the several hundred guests personally and will give each one a holiday token.

WANTS WOUNDED MEN AWARDED FULL PAY

Washington, Dec. 21.—Immediate legislation to permit the war department to pay in full soldiers returning from overseas for hospital treatment was asked of congress today by Secretary Baker in letters to Vice President Marshall and Speaker Clark. He said 97 per cent of the soldier patients arrive in the United States without service records or other papers showing the date to which they were last paid He suggested a law authorizing the war department to pay the men upon their personal affidavit as to the date of last payment and condition of their accounts.

APPEALS RATE ORDINANCE.

Columbus, Dec. 21.—The Ohio Electric Railway company today filed an appeal with the state public utilities commission from an ordinance of the city of Lima fixing rates for steam heating. The petition complains that the ordinance rates are too low.

DISCHARGES FROM ARMY LAST WEEK TOTALED 188,562

Average is 27,000 Daily Gen. March Announces In Weekly Report

TOTAL OF 900,000 DESIGNATED FOR EARLY RELEASE HERE

More Than 26,000 Officers Already Have Been Released From Service

[ASSOCIATED PRESS TELEGRAM]

Washington, Dec. 21.—With a total 188,562 men discharged from the army during the week ending Dec. 14, General March announced today, the war department has about reached the average of thirty thousand discharges daily for which the demobilization plans call.

On a seven day basis the average for that week was 27,000 men per day but in many cases demobilization officers did not operate on Sunday.

Additional units in this country designated for early demobilization brings the total of men so selected to 900,000, General announced. Up to date of the latest official reports 26,903 officers had been honorably discharged.

General Pershing has reported that 3,210 American prisoners of war were repatriated up to December 16. Of these 2,653 came through Switzerland, 324 passed through the American front lines, 120 went through Holland and 113 through Denmark. Those passing through Holland and Denmark are now all en route for England, the dispatch said.

General Pershing expressed the opinion that very few American prisoners remain in Germany and believed these would be quickly evacuated. He said a continuous search is being made for isolated prisoners, British and French officials in Switzerland, Holland and Sweden and in Germany itself, aiding in this search.

Every effort is being made to arrange for the delivery of mail consigned to units which have been designated for early return, the chief-of-staff said. In cases where a majority of the members of any unit have been ordered home the mail is held in the United States until the organization arrives and a report is made of the men left in France. The mail addressed to these men then is sorted out and sent across.

In cases where only a small portion of a unit is homeward-bound the mail for the entire unit is shipped to France and that consigned to the men who have been returned home is sorted out in France and re-directed.

General March disclosed the fact that the communication facilities with the American forces in Russia, particularly in the archangel areas, have been very unsatisfactory. The war department itself has had difficulty in communicating important military instructions to the commander and only meager dispatches have come through to this end.

In answer to a question, General March said that coast artillery units which were being used for army and corps artillery are all being returned to this country, but those which were serving as divisional artillery probably will stay abroad for some time.

PLAN BIG CHRISTMAS PARTY AT HOBOKEN

[ASSOCIATED PRESS TELEGRAM]

New York, Dec. 21.—A monster Christmas party, with a tree, music, presents, good things to eat and drink, and in addition, a half hour entertainment by professional entertainers which will be participated in by more than 10,000 persons, has been arranged for the officers and enlisted men and women of the army and navy attached to the port of embarkation at Hoboken, for the afternoon of December 23.

The party will be held in the large passenger dock at Pier 4, the former landing place of the largest German ships.

The force at Hoboken, where the major portion of the troops sent from New York, have been embarked consists of officers and enlisted men from the regular army, civilian employes, army transport girls, navy officers and men in all branches of the service, a branch of the Red Cross numbering in all over 15,000 persons. Plans now being prepared indicate it will be one of the largest of the Christmas entertainments in the United States.

TAFT ACTS TO PREVENT BIG SHIPPING STRIKE

[ASSOCIATED PRESS TELEGRAM]

New York, Dec. 21.—Former President William H. Taft and Basil Manly, joint chairman of the national war board, arranged to hold a conference here today with New York boat-owners and marine workers in an effort to settle differences that may result in a strike, as the result of the owners' continued refusal to arbitrate the question of an eight-hour day. A strike, if widespread, would tie-up the city's food and coal supply and hamper freight shipments to Europe.

According to counsel for the boat owners, the eight-hour day will not be considered and the owners have advertised for returning soldiers to fill positions on tugs and lighters in the harbor.

KRUPP COMPANY HAS NO DIVIDEND IN 1918

Berlin, Friday, Dec. 20.—The Krupp company, at a general meeting today, decided not to pay a dividend this year. The great arms concern paid a dividend of 12 per cent in each of the first two war years, and 10 per cent last year.

NewspaperARCHIVE.com

SONNY BORROWS HIS DAD'S CAR

And Granville Grows Excited Thinking Auto Theif Has Made Escape With Gas Buggy.

(Special to the Advocate.)

Granville, Dec. 21.—Quite a commotion was caused in the village Friday afternoon when a report was circulated that an automobile parked in front of the Methodist church had been stolen while the owner and his wife, a couple from another town, were in the restaurant taking a belated lunch. Marshal Shipley was summoned and was put in possession of the few facts, before starting on a run for the culprits. However, the affair proved to be a tempest in a teapot, as it appears that the son of the owners, a student in Denison, recognizing his father's car, had quietly taken it for a little joy ride, without so much as a "by your leave, sir."

Miss Viola Kier, accompanied by Miss Parker of New York City, arrived yesterday for a holiday visit with her parents, Mr. and Mrs. T. M. Kier in Centerville street.

L. S. Twining of Toledo, formerly a Granville resident, has arrived for a visit with relatives in the village.

Uncle Sam squared accounts with the Denison S. A. T. C. Friday afternoon and at 7 o'clock an O. E. special headed to the guards with boys in khaki, yelling and cheering, left for their respectie trains out of Newark.

George Stuart, after a serious siege with influenza and a relapse, is once more able to attend to business.

Mrs. E. J. Dorsey is convalescing from a week's illnessness, which was not in any way related to the flu.

Sergeant Kenneth P. Ullman arrived from Camp Sherman last evening for a visit with his parents, Mr. and Mrs. W. P. Ullman. He escorted them to the Sigma Chi dance at the farternity house.

Lieut. J. Hobart Sutton of Camp Sheridan, Ala., who has been visiting Sigma Chi brothers for seevral days, will spend a few days with friends in Dayton, before returning t ohis home in Attica for Christmas with his parents, Mr. and Mrs. Leonard Sutton. Lieutenant Sutton, who enlisted before graduation, is weighing the comparative merits of another year at Denison vs. an immediate entrance into business.

Miss Mary Thorne, daughter of Mrs. Josephine Shepardson Thorne of Asheville, N. C., a student in Shepardson College, is spending the two weeks' holidays at the home of her aunt, Miss Virginia Thorne.

Mrs. Arthur Davidson of Cincinnati accompanied by her daughter, is visiting at the home of her parents, Mr. and Mrs. Albert Norris in Cherry street. Captain Davidson, who has been in the engineering department of army service, will probably be located in Chicago following his discharge by Uncle Sam.

At the Baptist church Sunday morning there will be a Christmas service by church and Sunday school at 10 o'clock, with a brief address by Dr. Breisford. Preaching service at 7 p. m., with sermon by the pastor.

At the Methodist church the pastor, Rev. B. F. Crawford, will preach at the morning service a "Christmas Meditation." Sunday school at 11 a. m. Preaching at 7 p. m. Special Christmas music.

At the Presbyterian church services will be conducted by Rev. E. J. Wright both morning and evening. Sunday school at 11 a. m.

WILSON'S POINTS

(Continued From Page 1)

priation bill, the advocacy by Rear Admiral Badger of a program calling for a navy as large as that of England by 1925. He said he thought he had favored building more ships than anybody else, but that he never had contemplated such a program and did not think it necessary.

Of suggestions that a great navy is needed for police duty in connection with the league of nations, the senator said he would "not stop to ask who is to order that navy about the world."

Mr. Lodge continued:

"Peace being our object, the first step toward peace is to make peace with the country with which we have been and are at war. If the peace with Germany is to be a durable one, terms must be exacted which will make it impossible for Germany to break out again upon the world with a war of conquest."

"This cannot be done by treaty engagements and signatures to documents. At this juncture of affairs Germany would sign anything, and her pledge would be as worthless as the guarantees she gave to Belgium. It is well also to remember that Germany did not change its nature over night when the kaiser ran away to Holland. I do not need to rehearse what those physical guarantees should be, for I have stated my views upon them more than once to the senate, and I think there is general agreement upon them not only in the senate but among the American people. They include the restoration of Belgium, the return of Alsace-Lorraine to France, of the Italia Irredenta to Italy, the establishment of a Jugo-Slav state, and of an independent state formed by the Czecho-Slovaks. They include also the security of Greece, the settlement of Albania and Montenegro, the restoration of Roumania, the consolidation of all the Roumanian people under one government as well as the neutralization of the straits, the putting of Constantinople under international protection, with Greece, perhaps, as the mandatory of the powers to administer the affairs of the city; the independence of Armenia; the return of those portions of Asia Minor where Greeks are predominant to Greece; the protection of Syria and Palestine from the Turks; a large, powerful and independent Polish state; the independence of Russia's Baltic provinces; the return of Danish Slesvig to the Danes, and the neutralization of the Kiel canal.

"These physical guarantees which I have thus far suggested all have one object, and that is so to hem Germany in that she cannot attempt conquest in Russia or in the east, and that the Slavic populations, which she has mercilessly used in her wars, can never be so used by her again.

"In addition to these guarantees there must be heavy indemnities paid by Germany for the ruin she has wrought in Belgium and northern France, and in Italy, and for her destruction of vessels—both neutral and belligerent—through the use of submarines. In those indemnities the United States must have its proper and proportional share, not only direct indemnity for its ships destroyed by submarines and its people murdered on the Lusitania and other vessels, but a suitable restitute, in part at least, of the vast expense forced upon us by Germany.

"It will be for the peace conference to determine what disposition should be made of the German colonies, but one thing is essential, and that is: that they should not be returned to the tyrannical mis-movernment of Germany and that she should be deprived of those means for extending her commerce and building up military outposts in all parts of the world.

"It is the duty of the allies and the United States to meet and determine what terms they will impose upon Germany, and then, and not until then, call in the representatives of Germany and impose the terms upon them."

Of the league of nations proposal Senator Lodge said no definite plan has yet been put forth that would not cause indefinite controversy.

"The attempt to form now a league of nations—and I mean an effective league, with power to enforce its decrees," he said, "can tend only to embarrass the peace that we ought to make at once, with Germany. If it were successful and were to come before the senate, it might endanger the peace treaty and force amendments."

In urging postponment of the question of freedom of the seas, Senator Lodge said it was another undefined question, and added:

"If it means abandonment of the belligerent right of the blockade, I think the United States will hesitate before it abandons a weapon absolutely necessary for its own safety. I cannot imagine that England would for a moment think of abandoning the belligerent right of blockade."

Discussing secret diplomacy, the senator said this point of President Wilson's need not be incorporated in the peace treaty, because secret treaties never have and cannot exist in this country.

Urging postponment of action on the matter of economic barrier he said it "opens a wide field of discussion" and "its settlement is not in the least essential to ending the war by a peace with Germany. We can make that peace without determining at this moment what we shall do with our tariffs, in the making or which every nation ought to have entire freedom."

Russia, Senator Lodge declared, presents an important problem in connection with world-peace and reconstruction which cannot be shirked. All civilized nations, he urged, must aid in restoration of Russia.

MAMMOTH REVIEW PLANNED TO WELCOME U. S. BATTLE FLEET

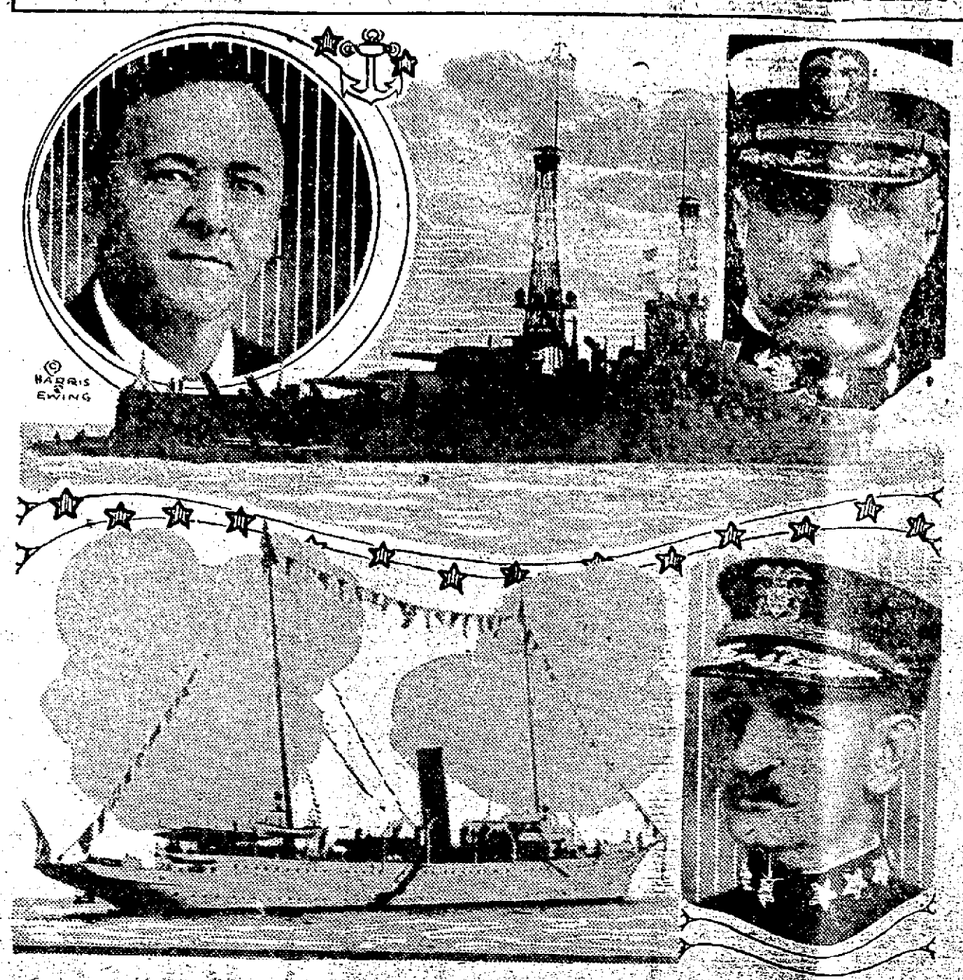

Above, at left, Navy Secretary Daniels; battleship Pennsylvania, Admiral Mayo's flagship, and Rear Admira Albert Grant, Atlantic fleet commander during Mayo's absence, who will direct review. Below are May flower, from which Daniels will review fleet, and Admiral Mayo.

The greatest naval review ever staged off American shores is planned as a tribute to the officers and men of the U. S. navy. The battle fleet which has been playing an important part in the naval activities in European waters is due to arrive off New York harbor the day before Christmas. The fleet consists of ten dreadnaughts and a score of destroyers and cruisers. These, with the welcoming warships will form a review of over seventy vessels. Navy Secretary Daniels will review the fleet and welcome Admiral Mayo and the other officers. The officers and crews will participate in a land parade later in the day.

FIRE BOXES PASS INTO THE DISCARD

All Street Boxes Dismantled by Firemen—Only Two Box Alarms During Last Year.

The old box alarm system for calling the fire department has been done away with. All the boxes on the streets have been disconnected with the exception of three factory calls from the American bottle company, B. & O. shops and Wehrle company.

The box system according to firemen is completely worn out, and to reequip it would cost the city between $4000 and $5000. Also it cost about $1000 a year to maintain the system, which seems to have gone out of style. During the past year, but two calls have been sent in from boxes. The telephone has done away with the old box alarm, and the city, did not deem it wise to repair it.

CONFERENCE

(Continued from Page 1)

tions of France, Serbia, Belgium and Rumania, now destitute of food. These ships were wrung from the Germans by the armistice commissioners without pledging that Germany would be supplied with food.

At present no supplies will be sent to Germany, the first relief work of the allies being planned in neutral countries. Meanwhile, it is believed that the Germans can subsist on food stored for the use of their army and hoarded by peasants. A thorough investigation of the food resources of the central powers is being made and only after the needs of the entente nations and neutrals are met will supplies be diverted to enemy powers, should such action be found imperative.

HURLEY INSPECTS U. S. SUPPLY SERVICE ABROAD

(ASSOCIATED PRESS TELEGRAM)

Tours, Dec. 21.—E. N. Hurley, chairman of the United States shipping board, has been the guest of Quartermaster General Harry L. Rogers here while making an extensive tour of inspection of the American supply service. He is being accompanied on his journey by William S. Gibbs of the ship-control committee, and Thomas F. Logan, special American shipping commissioner. They are gathering information so that they may proceed immediately with the reduction of the shipping program for the American expeditionary forces on account of reduced necessities since the signing of the armistice.

100,000 MEN HAVE BEEN RELEASED HERE

(ASSOCIATED PRESS TELEGRAM)

Washington, Dec. 21.—Well over 100,000 soldiers have been discharged from the army and returned to civilian status, Secretary Baker said yesterday. The rate of demobilizing had now reached 150,000 a week, and that the war department was pressing its efforts to make the average daily discharges 1000 per camp.

500 PENNSYLVANIA MEN LEAVE CAMP SHERMAN

(ASSOCIATED PRESS TELEGRAM)

Camp Sherman, Chillicothe, Dec. 21.—With between 400 and 500 men from Pennsylvania among the soldiers discharged today at noon, transportation officials at Camp Sherman announced that the day's demobilization marks the greatest number of men yet sent from here to a single state.

Altogether 1056 were dismissed from the service. Of that total, 34 were from Cincinnati, 18 from Columbus, 40 from Cleveland, 20 from Toledo, 11 from Dayton, 17 from Youngstown, six from Canton, 59 from Pittsburgh, 11 from Philadelphia, four from Portsmouth, and 12 from Akron. In addition to the total number mentioned, 38 officers were discharged.

Casualty company 809, comprising 147 wounded and convalescent overseas men, arrived at Camp Sherman Friday, and was assigned to the overseas convalescent battalion recently organized here. The company was sent here from Hoboken, where it was recently disembarked.

SENATE TO RECESS UNTIL JANUARY 2

(ASSOCIATED PRESS TELEGRAM)

Washington, Dec. 21.—Plans for a senate holiday until January 2 without formal suspension, but by a three-day recess agreement for transaction of routine business only, were completed yesterday by the senate Democratic steering committee. The recess will begin as soon as the war revenue bill is passed—probably Monday. The house is expected to adopt a similar schedule.

MORE TRANSPORTS SAIL.

(ASSOCIATED PRESS TELEGRAM)

Washington, Dec. 21.—Sailing of five transports bringing home troops from France was announced today by the war department. The LaFrance sailed December 17 with 368 officers, 3337 men, 21 nurses, 15 French mission officers an dseveral civilians.

On the 18th the Aeolula sailed with 2929 sick and wounded, including 105 officers.

URGES END OF STRIKE.

(ASSOCIATED PRESS TELEGRAM)

Washington, Dec. 21.—A telegram urging employes of the General Electric company at Lynn to refrain striking, and asking that employes of the company's Erie, Pa., plant bring their grievances before the board, was sent by the war labor board today to Charles D. Keaveney organizer of the Electrical Workers.

STEEL COMPANIES COMBINE.

New York, Dec. 21.—Organization of the North American steel products corporation, a combination of the larger independent steel companies, to advance their foreign trade, was formally announced here today.

HAVE YOU HAD ALL THE MONEY YOU NEEDED THIS CHRISTMAS?

HAVE YOU SAVED ALL THAT YOU MIGHT HAVE SAVED THIS YEAR?

If not, perhaps it has been simply for lack of the right system in handling your money.

Our Christmas Money Club will supply that system for 1919.

In this Club, now open, you can save the amounts listed below.

You can enter more than one class if you wish.

The small, weekly payments are the one sure and easy way to save.

Join the club and you will have the money needed for next Christmas and you can also have any sum you may now determine on as a permanent saving.

EXPLANATION OF CLASSES.

25c Uniform Class. To Accumulate $12.50 and Interest
Payments 25 cents each week for 50 weeks.
50c Uniform Class. To Accumulate $25.00 and Interest
Payments 50 cents each week for 50 weeks.
$1 Uniform Class. To Accumulate $50.00 and Interest.
Payments $1.00 each week for 50 weeks.
$2 Uniform Class. To Accumulate $100.00 and Interest
Payments $2.00 each week for 50 weeks.
$5 Uniform Class. To accumulate $250.00 and Interest
Payments $5.00 each week for 50 weeks.

The HOME Building Ass'n Company

4% OLD HOME

PERMANENT AS THE PYRAMIDS

NORTH THIRD AND WEST MAIN STS.

38 Years of Dependable Service To Savers

CLYDE C. BOSO, Pres. JAS. A. BRYAN, Sec.-Treas.

EXTRA PANTS FREE

FREE PANTS SALE

$7.50 $9.50 $11.50 $13.00 or $15.00

WITH EVERY ORDER YOU RECEIVE A PAIR of PANTS F-R-E-E

PAIR PANTS FREE

THIS OFFER APPLIES TO EVERY SUIT OR OVERCOAT ORDER

MONDAY

Last Day of this Free offer

NATIONAL WOOLEN MILLS

Merill Larason, Salesman C. H. BENTZ, Mgr.

ALHAMBRA THEATRE

MONDAY AND TUESDAY

WILLIAM FOX PRESENTS

EVELYN NESBIT AND HER SON Russell Thaw

—IN—

The Woman Who Gave

DIRECTED BY KENEGAN BUEL

A gripping story of an artist's model who came to fear her own beauty as she feared her titled husband.

Magnificent Costumes, Gorgeous Settings, Jewels Worth $500,000.00

THE WOMAN WHO GAVE
WILLIAM FOX PRODUCTION

EVELYN NESBIT, long known as the most beautiful woman in America, in a startling drama of an artist's model and a wealthy roue.

TWO DAYS ONLY. NO ADVANCE IN PRICES

AMUSEMENTS

ALHAMBRA.
Sunday.

Mary Miles Minter, the dainty American star, will be at the Alhambra theatre Sunday. Miss Minter's latest picture is entitled "Rose Mary Climbs the Heights." Following is the story: Rosemary van Voort, daughter of an old resident of lower New York state, has a talent for wood carving. One day she encounters a party of artists from the city on an outing in the forests near her home. Ricardo Fitzmaurice is the first to realize that her work shows talent and the members of the party suggest that she come to New York to pursue her art. As her father is growing feeble, Rosemary agrees. In the city her work soon attracts attention and she begins to earn money. Ricardo, loving her, works with fervor on his opera that he too may be a success and worthy of her.

Ricardo is loved by Mme. Fedoreska, a Russian. When she realizes that Ricardo has no love for her she is furious. This she discovers at a masque ball when Ricardo monopolizes all of Rosemary's dances. When the Russian woman returns to her apartment she receives a shock. Her husband, whom she had been instrumental in sending to Siberia, is there with their son. There is a heated argument, resulting in a tragedy. Mme. Fedoreska lies dead. Her husband and son are no where to be found.

Monday and Tuesday.

Colette, an artists' model, poses for two brothers, Andrien Walcott, a hunchback, and his brother, Don. They treat her with the greatest consideration, and it is a relief to her to be in their company, so contrasting to that of a number of vulgarians, masking as artists, for whom she has posed. When Andrien's picture is near completion, a Bulgarian prince, Vaccara, sees it and falls in love with the model. He soons secures an introduction, but as all his overtures toward her are futile he plots to trap her in his apartment. This he succeeds in doing, and then gives her the choice of marrying him or becoming his mistress. Colette chooses the lesser of the evils.

When war breaks out Vacarra takes her to Bulgaria, and leaves her while he joins his regiment. After a year a son, Rudolph, is born to Colette. When Vacarra returns home he refuses to treat the boy kindly as he resents his presence. Shortly afterward the family returns to America. Here Vacarra shamefully persecutes Colette, beating her when she refuses to attend his banquets, which are no better than wild orgies.

GRAND.

Center of thrilling adventure in new Vitagraph serial, "The Iron Test," which is faster than a three-ring circus. Moreno in the role of cowboy and circus star, who performs after the style of the Cossack chief; plenty of circus stunts; in fact, a great part of this serial was made in a regular circus; a wonderful serial; Miss Haloway as a bareback rider.

"Who is to Blame?"

"Who is to Blame?" magazine story by E. Magnus Ingleton, author of the recent Triangle success, "Her American Husband," has been screened for Triangle fans. This picture will be shown at the Grand theatre Sunday and Monday.

Jack Livingston is cast for the leading role in "Who Is to Blame?" He appears as a young and successful lawyer. Jack Abbe, the talented Japanese juvenile who had an important part in "Her American Husband," will be seen as "Taro Sam."

AUDITORIUM.
Tonight.

It is probable that very few of the hundreds of people who crowded into the Auditorium yesterday to see "America's Answer," the second official government war picture, realized the time, effort and risk involved in the taking of the negatives from which this thrilling and instructive picture was made.

The taking of pictures for the United States official war films is thoroughly organized. The pictures are taken in different sectors by different photographers assigned from the Signal Corps. These photographers, who are all experienced men, know exactly what is expected of them, and, being given carte blanche by Gen. John J. Pershing to go anywhere, either back of the lines or in the front trenches, in pursuit of their work, they are indefatigable in securing striking and effective scenes. The last showings are seen today.

"The Warrior."

Mgr. Fenberg again comes to the front and brings to Newark on next Monday "The Warrior," a seven-reel masterpiece staged on the Italian front by Gaston Fluery, eminent critic of Le Figaro, Paris.

Out of the background of white, blue and the red of bloody battle, stands the silhouette of the great "Maciste" back again, for those who had the pleasure of seeing "Maciste" of Cabiria, prestidigitator of strength, whose very move bruises, breaks, pulverizes.

"This wonderful new spectacle unfolds the multitude manifestations of bravery, and a clever large cast of players surround this wonderful artist." The action is poignant and rapid—nothing wasted—holding you in a net of suspense. It is a film with great popular appeal in every way, and one which has enthused wherever presented.

"You will see, not only the most astounding spectacle, the prodigies accomplished by a man whose bright, clear eye and perfect form evoke the plaudits of the multitude, but you will also follow the entire Alpine warfare, the audacious manoeuvres on the summits of the mountains—heights which seem only possible for the eagle to reach."

"Vanity Pool."

Carol Harper loved her husband and coveted the social prestige which his election as governor would bring to her. Therefore, she was not above using Diana Casper as a means of winning the favor of political boss who first was on her husband's side, but later became his bitter enemy.

Diana played her cards well, believing that by getting Jarvis Flint, the boss, to work for Harper's election, she could thereby please Drew Garrett, Harper's friend, with whom she is in love. Flint, however, was in love with Diana, and when she refused to reciprocate he threatened to ruin Harper, whom he believed her friend.

In "Vanity Pool," which comes to the Auditorium theatre tomorrow, the story develops to a happy conclusion that will please you.

The above Universal feature heads the Auditorium program tomorrow and is seen together with the latest short reel feature, "Topics of the Day," issued by the Literary Digest, a new feature to filmdom and if it pleases our Newark fans, we will continue them. The Hearst-Pathe News and Mr. Thomas Murray, singer, will complete the program. Mr. Murray, after a short siege of illness, promises the management to be on hand sure tomorrow.

"The Recruit."

Twede-Dan, the international mirth maker, comes to the Auditorium Christmas Day in "The Recruit."

"The Recruit" shows Twede in love with a Red Cross nurse who will only wed a soldier. Whereupon he becomes a cook at the front on the firing line, and goes through a series of desperate adventures, only to awaken and find that it is all a dream. This comedy furnishes some wonderfully realistic war scenes.

"A Romance of the Underworld."

"A Romance of the Underworld," which is to appear at the Auditorium theatre Christmas day, with the beautiful Catherine Calvert as star, tells a thrilling and tragic story. The principal character is a winsome and unsuspecting girl who, brought up in the saintly and secluded atmosphere of a convent, is suddenly transplanted into the maelstrom of New York's great underworld. One Mike O'Leary, a brutal and unscrupulous political boss, attempts to get her into his power and as a result is shot and killed by her brother. The girl, Doris Elliott, is arrested for the murder and placed on trial for her life. The trial scene is one of the most sensational ever placed on the screen.

"Chin Chin."

Charles Dillingham's only company of "Chin Chin," which comes to the Auditorium next Tuesday evening, with Willis and Binder in the leading roles, is founded upon the most popular tale in the immortal Eastern Saga Book of the Thousand Nights and One Night, "Aladdin or the Wonderful Lamp." In fact, it is frankly called a Modern Aladdin, in which the two drolls disport themselves as a couple of Chinamen, Chin Hop Lo and Chin Chop Hi. Outside of the Holy Bible there is perhaps extant no more universally popular book than this same Arabian Nights, one of the best known English versions of which is by the

(Continued on Page 7, Col. 2)

SCENE FROM "AMERICA'S ANSWER," SHOWN FOR THE LAST TIMES AT THE AUDITORIUM TONIGHT

DID YOU EVER STOP TO THINK WHAT YOU RECEIVE AT THE

AUDITORIUM

—FOR—

10-15-20c

THE BEST IN PHOTOPLAYS

PARAMOUNT — ARTCRAFT — SELECT — METRO SCREEN CLASSICS — FIRST NATIONAL EXHIBITORS CIRCUIT — CHARLIE CHAPLIN'S MILLION DOLLAR COMEDIES — ARBUCKLE — PARAMONT — HEARST-PATHE NEWS — ETC.

YOU SEE NOTHING BUT THE LATEST—NO OLD TIMERS — NO RE-ISSUES. THE MUSIC ALONE 7 — ALL STAR SOLOISTS — 7 IS WELL WORTH THE PRICE OF ADMISSION

NOTE THE COMING FEATURES

TODAY—LAST SHOWINGS OF

"America's Answer"

This feature presented by the Government, which picked this theatre to show this wonderful feature, is seen today. Also

The SURRENDER of the GERMAN FLEET

A one-reel Historical Photodrama that will live in the eyes of the world for years to come. And

Hearst-Pathe News—Filled With World Events

AND ALL FOR 10c, 15c AND 20c. BEAT IT IF YOU CAN.

TOMORROW—SUNDAY

Mary MacLaren

The Bewitching American Beauty of the Screen in One of her Most Lavish Productions

"VANITY POOL"

DO you believe that truth is stranger than fiction? Then see bewitching Mary MacLaren in "VANITY POOL," played by the magnificent All Star cast. Mary MacLaren, Franklyn Farnum, Anna Q. Nilsson, Marian Sais, Virginia Chester, Thomas Holding and others. A lavishly invested play with many stunning creations worn by the feminine Stars. Unquestionably one of the biggest plays to be seen this season.

ADDED FETURES: TOPICS OF THE DAY, HEARST-PATHE NEWS, and THOMAS MURRAY, SOLOIST.

MONDAY ONLY

"THE WARRIOR"

Staged on the Italian Battle Front by the Itala Film Torino, the producers of "Cabiria," with

MACISTE

7— REELS OF THRILLS—7

CHRISTMAS DAY
"A ROMANCE OF THE UNDERWORLD"
THURSDAY AND FRIDAY
HAROLD LOCKWOOD IN "PALS FIRST"

ALHAMBRA

Last Times Tonight

BERT LYTELL

—IN—

BOSTON BLACKIES LITTLE PAL

A Metro story of a gentleman crook.

Also, Lyons and Moran in "DON'T WEAKEN."

— SUNDAY —

Dainty

Mary Miles Minter

In her latest and most beautiful photoplay

ROSE MARY CLIMBS THE HEIGHTS

A story of life in the artists' quarters of New York City. One of the most attractive sections of the metropolis. Also

MISS ELINOR FIELD

In a Strand comedy,

JUST HOME MAID

—AND—

MUTT AND JEFF

In Their Latest Comedy.

GEM

TONIGHT

The Brass Bullet, No. 14

On Trial For His Life

ALSO

EILEEN SEDGWICK

—IN—

"ALL FOR GOLD"

SUNDAY

Douglas Fairbanks

—IN—

Reaching for the Moon

L-KO COMEDY

Rough On Husbands

MONDAY

WALLACE REID

—IN—

"THE HOSTAGE"

Also a Mack Sennett Comedy

LYRIC

TOMORROW

LITTLE GLORIA JOY

— IN —

Miss Mischief Maker

An Oakdale Production in five parts A Sunshine picture of rare charm and appeal presenting a Child Star of the first magnitude.

Extra Feature Broadway Star FEATURE

O'HENRY STORY

Springtime La Carte

With Agnes Ayers and Edward Earl

EBONEY COMEDY

WHEN YOU HIT-HIT HARD

This Picture are all members of the Colored Race.

GRAND

TONIGHT

William Duncan in "A Fight For Millions

LAST CHAPTER

Antonio Moreno and Carol Halloway

—IN—

The Iron Test

The latest and greatest Vitagraph serial—Ep. 1. The Ring of Fire. Athlete leaps through circle of fire, drops to ground ablaze from trapeze. Lonesome Luke Comedy.

SUNDAY—MONDAY

JACK LIVINGSTON

—IN—

Who Is To Blame

ANTONIO MORENO and CAROL HALOWAY.

HANDS UP

Ep. II.—"The Stranger from the Sea"

AMERICA'S ANSWER COMING SOON—5c AND 11c

Norwegian Wedding Festivities.

A Norwegian wedding is a delightful spectacle. The picturesque Norwegian national costume is worn, and the wedding party walks or drives in procession to the church. After the ceremony there is a dance on the village green, with a violin for accompaniment, till it is time for supper. The next day the festivities are resumed and possibly they may extend to the day after.

Stinging Criticism.

Said the facetious feller, "These old time school teachers may have had some funny ideas about teachin', but you gotta give 'em credit for knowin' that a good substantial ruler, when rightly applied to a stupid student would make him smart."

Do your shopping before noon

How do you suppose salespeople feel late in the afternoon? They have been on their feet all day, trying their darndest to smile and look pleasant. What would you do?

DR. EARL J. RUSSELL

AUTO PHONE 1028
Directly Above the Tribune Office
TWO OPERATORS

DENTIST

24½ W. MAIN STREET
Open Every Evening
From 7:00 to 8:30
LADY ASSISTANT

Auditorium THEATRE ONE NIGHT ONLY Tuesday, Dec. 24

CHARLES DILLINGHAM'S GREATEST MUSICAL COMEDY SUCCESS.

THE ORIGINAL GLOBE THEATRE NEW YORK PRODUCTION

"CHIN-CHIN"

With WALTER WILLIS AND ROY BINDER "COMPANY OF 65"

WITH ITS WEALTH OF SCENERY and STARTLING EFFECTS and PRETTY COSTUMES.

The Famous Clown Saxophone Band

CLEAN TND WHOLESOME FUN FOR YOUNG and OLD—RUNNING OVER WITH CLEVER ACTS.

A Real Holiday Attraction

CATCHY NUMBERS—"GOOD BYE GIRLS I AM THROUGH"—"LOVE MOON"—"VIOLETS" ETC.

PRICES:—50c, 75c, $1.00, $1.50, $2.00 — SEATS NOW AT THE BOX OFFICE

NEWARK ADVOCATE

Established in 1820.

Published Daily Except Sunday
THE ADVOCATE PRINTING CO.
C. H. SPENCER, President.

Terms of Subscription.

Single copy 2c
Delivered by carrier by week 10c

Subscription by Mail.

One month .....$ .35
Three months 1.00
Six months 1.75
One year 3.00

Entered as second class matter March 10, 1882, at the postoffice at Newark, Ohio, under Act of March 4, 1879.

Member of the Associated Press.
The Associated Press is exclusively entitled to the use for republication of all news dispatches credited to it or not otherwise credited in this paper and also the local news published herein. All rights of republication of special dispatches herein are also reserved.

GUARANTEED CIRCULATION.
The circulation of The Newark Advocate has been audited by the Audit Bureau of Circulations, the recognized authority on expert circulation examination.

The Newark Advocate will not knowingly publish a fraudulent or dishonest advertisement.
In case of any unsatisfactory dealings with advertisers using the Newark Advocate, REPORT AT ONCE to The Newark Advertising Club, Chamber of Commerce, 26½ North Park Place.

THE ADVOCATE'S SERVICE FLAG.

EDGAR F. ALBRIGHT.
WILLIAM ALLSPAUGH.
LEO BAKER.

CHRISTMAS MONEY CLUBS.

A few years ago the idea was first promoted of Christmas Savings clubs. A newspaper exchange reported a few days ago that seven banks operating these funds in a city of some 50,000, collected savings of $340 000 the past year. And this was accomplished through the period when people were scraping their stockings for Liberty bonds, War Savings Stamps, money and the war drives. The possibilities of these savings schemes should be much greater in peace times. The Home Building Association alone paid $145,000 in Christmas Money checks last week and the Newark Trust company also paid a large amount.

The amount named above would be about $7 for every man, woman, and child in that city. The same ratio of savings throughout the United States would give us $700,000,000. That amount would provide a splendid system of highways through the rural districts all over the county.

These savings come largely from a type of people that will not exercise thrift unless some special incentive is offered. Probably these people before these clubs were started, would "blow in" for minor expenses all the loose money from which these deposits came. Of course some of these folks will take these accumulations and spend them all in a heap. But having acquired a habit of thrift, it is probable that the majority will make a wise use of these funds, and start bank deposits with them. The banks that handle these funds should do their utmost to get these people to hang on to their savings.

There is today a great shortage of capital. The warring countries of Europe have spent over a third of their total wealth. Enormous sums are needed for reconstruction of devastated sections and for more modern equipment of factories and railroads.

We must have these accumulations of capital in order to live comfortably, and bring our people up to higher standards of living and intelligence. So every worker should be encouraged and solicited to make his contribution and promote his interest by joining some kind of a thrift plan. The Christmas money club will be continued in Newark in 1919 and the people will also have opportunity to buy War Savings Stamps.

AFTER INFLUENZA

The Grip, Fevers, and Other Blood-Poisoning, Prostrating Diseases.

The best course of restorative treatment, purifying the blood, strengthening the nerves, stimulating the liver, is:

Hood's Sasaparilla, the standard blood purifier, before eating.
Peptiron, a real iron tonic (chocolated pills), after eating.
Hood's Pills (cathartic, mild and effective) as needed.

These three great medicines make convalescence real, rapid and perfect. They are also of service in the prevention of disease and the preservation of health. They form Hood's Triple Combination Treatment.

Each is good alone; all are good together. Get them today. (Advt.)

FACING NEW CONDITIONS.

John J. Mitchell, President of the Illinois Trust and Savings Bank, Chicago, Victor L. Lawson, publisher of the Chicago Daily News, E. P. Riley, president of the Sante Fe railroad and Cyrus H. McCormick, president of the International Harvester company, have joined in a statement to the American people declaring that, in their opinion, the acid test of popular government is approaching and that one vital feature is military training of the youth of America. The statement coming from men of this type is worth reading and considering. It follows:

In our opinion, the acid test of popular government is approaching. By a co operation never equalled, we have helped to win the greatest war in history. This crisis has brought our people from all walks of life together for a common purpose We must keep together. It will not do to relax our effort now. We have problems before us second only in importance to winning the war and it will require the united effort of all our people in patriotic service if we are to win the victory of peace. We must build a new civilization in which individual qualities will play a larger part—the rating of a man must be based upon what he is and does, and not upon whose son or grandson he chances to be, or the amount of money he has.

We face a future that calls for stout hearts, clear heads and vigorous manhood. The war has saddled us with a very heavy burden, and to meet it successfully demands an increase of our man power and the necessity to maintain it at the maximum. Indeed, after orderly conditions are established the most important of America's assets in man power. How shall this be built up? The way is open and easy—Military Training of the youth of the land. Four years' experience has demonstrated the necessity for this and made our duty clear.

We have put through our training camps over two million of our young men, and we know what it has done for them. It would be hard to overstate the benefits. They have learned personal hygene, how to care for their bodies and to ward off disease; their mentality has been speeded up, their shoulders squared and broadened their lung capacity, on the average, nearly doubled. They now stand erect, with muscles hard as nails—they are fit and ready for any undertaking requiring courage and endurance. They have learned obedience to authority, one of the greatest lessons for our youth to learn and surely needed by most of them; they have increased self-respect and a proper consideration for the rights of others, and have acquired a keener appreciation of the duties and abligations of citizenship.

The touching of elbows in the training camps of boys of all nationalities, from all parts of the country and from all walks of life, and training them without distinction, will prove to be the real melting pot that will Americanize our citizens of the future and create a common bond of sympathy and understanding that should help keep our people together and to destroy, or at least minimize, class distinction. Every boy in the land will be better for such training.

This training would be very beneficial to middle aged business and professional men, as has been demonstrated at Plattsburg and Fort Sheridan. The War department has recently authorized another such camp at Louisville, Kentucky, to be known as Camp Pershing. It is a part of Camp Taylor. This, we understand, opens early in January. It presents an opportunity for those at and approaching middle life that will make them better and stronger men. No other plan devised within our knowledge will do so much in a short time for health, strength and efficiency as military training. It will remake American manhood and it is as necesary for peace as it is for war.

Pointed Observations

The Chicago fellows who married to escape the draft and are now being refused divorces by the courts up there are more than ever convinced that the veteran Sherman was right.—Marion Star.

Winter wheat is 15 per cent ahead of 1917. Rye is adead, too. We may have to call those distillers back to prevent wastage.—Philadelphia Record.

An English paper says ex-Crown Prince Freddie is a worse liar than his father, meaning perhaps that he is not nearly so good a one.—Detroit Free Press.

If Senator Sherman is re-elected next time he runs we shall lose all confidence in the intelligence and probity of the voters of Illinois.—Charles ton News and Courier.

A Chicago Judge is refusing to grant divorces to slackers who married to dodge the draft. He is setting a good precedent for Divorce Courts everywhere in the country.—Buffalo Evening Times.

Willie Hearst will be inclined to agree with the remark of his friend Bernstorff that "in America nothing can be kept secret long."—Charleston News and Courier.

It is pleasing to hear that sugar granding has begun in Porto Rico, and the sugar will soon begin to come with no danger of being torpedoed on the way as happened to the Carolina.—Springfield Republican.

Curious, but every time any of the Hohenzollerns calls for sympthy, central gives them the wrong number.—Anaconda Standard.

THE HEART OF FRANCE

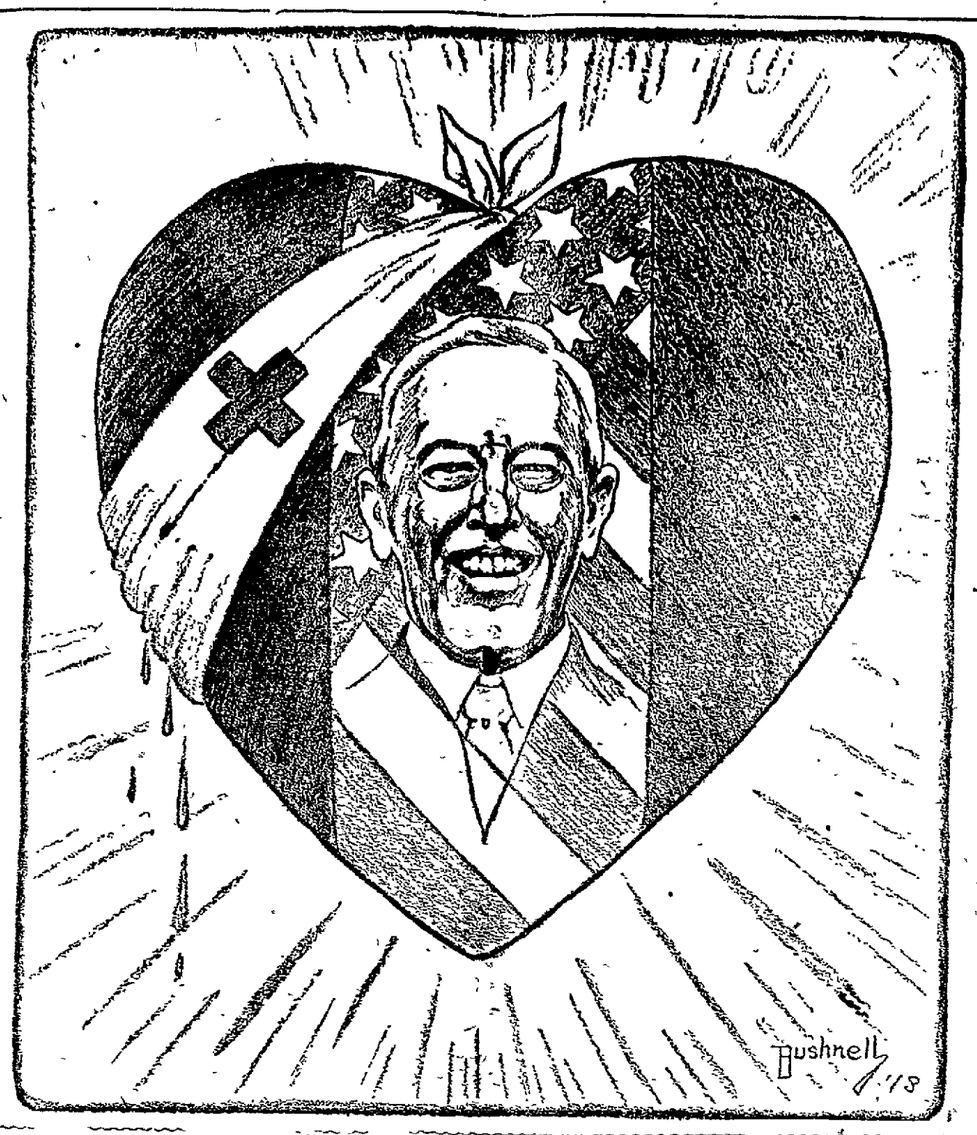

HOHENZOLLERN IMMUNITY.

(Memphis Commercial-Appeal.)

Under the date line of December 6 the Associated Press sent out from Berlin this very remarkable paragraph:

"The Prussian government has formally withdrawn the privilege heretofore held by the members of the Hohenzollern family of immunity from law"

We are all familiar with the saying "the king can do no wrong," but it is another thing to have it thrust deep into our imaginations that the whole Hohenzollern family was held immune to all law. Nothing they did, no matter how trivial or how hemous, was counted against them is an offense toward God or man.

When the moral weight of this is counted there is no room left to wonder at the superlative self-superiority of that family of bandits and despoilers and murderers that grew up around the vanity inflated kaiser. As children, as youths, as young men, they knew the law would never put a finger on one of them for any offense whatsoever. They were above the law; it was not written for them, but for the common people who served them. In their lives there was no law with its beauty, its calm justice, its bracing integrity, its satisfying upstandingness.

In the place of these were a lax moral activity, an utter dearth of responsibility to any higher sense than selfish indulgence, a degeneration of the better qualities with which they were born.

No man or set of men can live above the law and not fall, morally and mentally, far below it.

That is a truth too vividly cut into the individual and national stories of the world to need a scintilla of proof.

And that is the way the Hohenzollerns lived; that was their scheme of life from the cradle to the grave—lawless, selfish, degraded in their better natures. And it was that immunity assured them by the voice of their reichstag that sheltered them in their revolting self-aggrandizements.

In other countries the rule maintains that "the king can do no wrong"; but in other countries when the rule worked too far to the kingly side there was ever a "call" of the kingly hand. In Germany the Hohenzollerns grew and fattened on their immunity to any rule of righteousness ,and the crash came only when the world saw the towering menace.

AN OHIO PRESCRIPTION.

(Cleveland Plain-Dealer.)

Secretary Baker's experience as city solicitor and mayor of Cleveland is evidenced by part of the address he gave to the governor's conference at Annapolis on Monday. He urged the state executives to use their influence with the legislature to permit cities more freedom in the working out of their individual local problems.

Here is Ohio's representative in the cabinet recommending Ohio's home rule prescription to the rest of the states Mr. Baker's activity on behalf of a home rule constitution for this state and later his work as chairman of a commission which drew up Cleveland's home rule charter qualifies him as a spokesman for municipal freedom and one can think of no place better for the delivery of such an appeal than before a group of state executives.

It is an interesting fact that the room in which Mr. Baker spoke on Monday was the hall of the old Maryland capitol where George Washington resigned his commission as commander-in-chief in 1783. What a procession of historic events for America in the century and a third between the two occassions.

THE SHORTEST DAY.

(Chicago Post.)

Most people know that the shortest day of the year is the winter solstice, which this year falls on December 22. This shortest day, technically, is the day with the shortest interval between the rising and the setting of the sun.

The shortest day to the average man, however, is that day on which the sun sets the earliest. It is the end rather than the beginning of the day which more vitally affects his affairs. Therefore, when the sun begins to set appreciably later, he remarks that the days are getting longer.

With this in mind many people will be surprised to learn that the sun begins to set later, by the fraction of a minute, on or about December 9 instead of December 22. In other words, the sun, having reached the end of his southern journey, the Tropic of Capricorn, faces about and starts northward again, thus lengthening the afternoons, thereforefore, today we are turning on the lights, other things being equal, a fraction of a minute later than we were three or four days ago.

This phenomenon is due to the fact that there is a difference between mean time and true time—or, to put it more simply, between clock time and sun time. Clocks run at the same rate of speed the year round, but the earth, in its revolution about the sun, does not. Therefore, sun or true time is sometimes ahead of and sometimes behind clock time. In December it is behind.

The effect of this on the other end of the day is just the reverse. If the two times were synchronous the sun would only set earliest on December 22—which, as we have seen it does not—but it would also rise latest on that day. As a matter of fact, it rises latest, leaving out fractions of a minute, on January 6. This balances the difference between the two times in question, and leaves December 22 the shortest day of the year.

Nevertheless, let us cheer up. The days are already getting longer so far as the chief affairs of life are concerned.

Back in 1901 Government 4 per cent bonds sold as high as 146. Hang on to your Liberty Bonds until the last armed foe expires, at any rate. There will never be a more assured or better investment from the standpoint of safety first.—Los Angeles Times.

The Advocate's MELTING POT

Cleanliness may be defined to be the emblem of purity of mind.—Addison.

Perfectly Good.

You're certainly ragged and old,
Unfragrant and dirty, but still,
You are, I am sure, good as gold,
You frazzled old ten dollar bill.

No Model for Him.

Aunt Ca'line says: Obie Still was a-going down town t'other mornin' in the rain an' jest as he met up with Will B. Drunker, Will slipped an' fell, be'n' some onstiddy on his legs anyway. He fell rite spang into the mudpuddle an' the mud jest simple splashed all over Obie's close, which he had on his new soot. Obie was fair boilin' with rath an' he says to Will, "Dang you, you wuthless cur—" he says, "Look what you've did," he says, "You're no gentleman!" says he. Will looked up an' says he, "Air you one?" he says. An' Obie says, quite hotty, "Yes, I am." "Well then," says Will, "I'm glad I hain't," says he.

Something Forcible, We'll Bet.

Sherman seemed to have a gift for vivid and picturesque epithets and we've been wondering what he'd call his Illinois namesake if he could come back, the Philadelphia Record contenting itself with merely "pestiferous nuisance."

Kaiser Bill No Piker.

Kaiser Bill may be a hiker—
Witness his velocity;
But Kaiser Bill is not a piker,
When it comes to atrocity!
—Marion Star.

He has, there's no concealing,
Of feeling sure a paucity;
But he is full of feeling
When it comes to animosity.

An Uncertain Quantity.

It's easy enough to put almost anything over on a man but a woman always knows instantly when a friend gives her something for Christmas which the friend herself received from someone else last year.—Ohio State Journal.

But if the friend's intuition works so quickly and accurately what's the matter with the friend's friend's intuition in not knowing that it would?

The Limit.

An awful grouch is Oswald Race,
I hate to hear him rave;
For I have heard him blame his face
Because it needs a shave.
—Luke McLuke.

His collar button, too, with vim
I've heard him rag, my land!
Because it would not run to him
And jump and lick his hand.

Did You Know

That in early times the day was considered as beginning and ending at sunset? Sundays and holidays, in consequence, began not in the morning, but on the previous evening.

Really High.

Now prohibition's triumph I'm
Quite sure is fine; I beg
You when you want a high old time
Just go and buy an egg.
—Newark Advocate.

Or if you would some higher fly
At the butcher take a slam,
And while you're there proceed to buy
An ounce or two of ham.
—L. G.

The Ex-Kaiser.

The Kaiser once was a burly pup
The corners of his moustache both turn up,
But now he wears an awful frown
They say those corners both droop down.
—L. C. P.

Some More About Mary.

Mary had a little Ford,
Its praises she would prattle,
And every where that Mary went
The Ford was sure to rattle.
—Cincinnati Enquirer.

She also had a little gum,
And loved to chew it so
That every where that Mary went
The gum was sure to go.
—Newark, O, Advocate.

Then Mary had some onion stew,
As much as she could swallow,
And every place she wandered to
The onion seemed to follow.
—Springfield, Mass., Union.

Now Mary's breath has such a scent,
It's more than he can swallow,
And every place she goes her gent
Does dodge instead of follow.
—Portland, Me., Express.

Mary had a little "flu,"
It followed her, no one could tell,
And everywhere that Mary "cochoo"
She left that onion smell.
—Athens, Tenn., Tri-Weekly Post.

THE PRESIDENT IN FRANCE.

(Philadelphia Record.)

One of the happy results of President Wilson's visit to France, where he was received with such enthusiastic demonstrations of approval Friday, is that it breaks a record and establishes a precedent. No more is the president of the United States to be viewed as another Grand Llama of Thibet, a secluded ruler who, in obedience to written law or unwritten usage, must never leave the boundaries of his country, but must lead an existence purely provincial during his term of office. No head of a European Government tolerates any such restriction, and there is no reason why the president of the United States should.

Mr. Wilson has gone to Europe in order that he may have heart-to-heart talks with the men who are to have great influence in remaking the world. His whole influence will be thrown in favor of a righteous peace, and will be all the greater because he can present his views in propria persona rather than through representatives or by means of cablegrams or wireless messages. His visit is epochal in many ways, and begins most auspiciously. The American people, who have never had any sympathy with the noisy clamor raised in Washington over his going, will follow his doings with interest and in full confidence that he will bring new renown and glory to the country which he has so splendidly served.

Read the Advocate Wants Today.

BICYCLES

"Oh Look! It's a *Dayton*"

Christmas morning when the family is gathered around the Christmas tree, your boy's fondest dreams will come true if Santa Claus brought him a

Dayton Bicycle

It's the ideal present for your boy It will make this Christmas one to be remembered for many years. The fun he can have with a good bicycle is unlimited.

DAYTON ..... $42.50 AND UP
NATIONAL .... $37.50 AND UP
AUTOCRAT .... $42.50 AND UP

With each Bicycle purchased during the month of December we will give an Electric Light —complete with Batteries—FREE OF CHARGE

BICYCLE TIRE—SPECIAL FOR DECEMBER—each $1.95

Newark Auto Supply Co.

Tracey & Bell 77 E. Main St., Newark, O.

THE NEW POSTOFFICE IS OPPOSITE US

ECZEMA CAN BE CURED

Free Proof To You

J. C. Hutzell, R. P. DRUGGIST

All I want is your name and address so I can send you a free trial treatment. I want you just to **try** this treatment—that's all—**just try it.** That's my only argument.

I've been in the Retail Drug Business for 20 years. I am a member of the Indiana State Board of Pharmacy and President of the Retail Druggists' Association. Nearly everyone in Fort Wayne knows me and knows about my successful treatment. Over **eight thousand seven hundred** Men, Women and Children outside of Fort Wayne have, according to their own statements, been cured by this treatment since I first made this offer public.

If you have **Eczema, Itch, Salt Rheum, Tetter**—never mind how bad—my treatment has cured the worst cases I ever saw—**give me a chance to prove my claim.**

Send me your name and address on the coupon below and get the trial treatment I want to send you FREE. The wonders accomplished in your own case will be **proof.**

CUT AND MAIL TODAY

J. C. HUTZELL, Druggist, 3127 West Main St., Fort Wayne Ind.

Please send without cost or obligation to me your Free Proof Treatment.

Name_____ Age_____
Post Office_____ State_____
R. F. D. and No._____

Complete Your Christmas Dinner With Our HIGH-GRADE GUATEMALA COFFEE

New English walnuts a pound 45c
New Mixed Nuts a pound 45c

CANDIED CHERRIES AND PINEAPPLE FOR THOSE CHRISTMAS CANDIES

G. F. SAUR GROCER
19 NORTH FOURTH STREET

A dangerous rasping cough and sore throat can be quickly relieved by Kemp's Balsam. A few cents invested in a bottle will amply repay you when you have occasion to use. Used by thousands. Satisfaction guaranteed. Sold by druggists everywhere.

DO NOT NEGLECT CHILDREN'S COUGH

or cold as it is likely to become deep-seated through neglect and hang on the whole winter, if it does not become chronic or develop into something more serious. Relieve and cure it promptly with **SCHIFFMANN'S EXPECTORANT.** This remedy is so strongly concentrated that 50 cents worth makes a half pint (64 teaspoonsful) of excellent cough medicine, by simply mixing it at home with honey or sugar syrup. It is prepared from strictly harmless plants, and is so pleasant that children like to take it, and it can be given them with perfect safety as it positively contains no narcotic, as do most cough mixtures. No risk is run in buying this remedy, as **druggists are authorized to refund money if it does not give perfect satisfaction** or is not found the very best remedy you have ever used for stubborn **Coughs, Colds, Bronchitis, Croup, Whooping Cough and Hoarseness.**

OBITUARY

Held Funeral Today.

Funeral services for Charles L. Connell, who died in Akron, were held this afternoon at 2 o'clock in the chapel at Cedar Hill cemetery.

James Ronan.

James Ronan, the seventeen-year-old son of Mrs. Josephine Ronan, living southwest of the city, died Friday afternoon at the City Hospital, after several weeks illness of typhoid fever. This is the third death in the Ronan family within the past month, the father, Charles Ronan, and another child, Theresa, having died within a few days of each other during the month of November. Four of the children are now ill at the City Hospital of the same malady.

Surviving are the mother, grandparents, five sisters and three brothers.

Funeral services will be held at the Egan undertaking establishment Monday at 3 o'clock. Burial will be made in Mt. Calvary.

Eugene Mooney.

Mrs. J. C. Brennan, North Fifth street, received word this morning of the death of her nephew, Eugene Mooney, 22, of Cleveland.

Death followed a short illness of influenza and pneumonia. Surviving are two sisters, Helen and Alice, and two brothers, Raymond and Edgar. The family is well-known in Newark, having visited here on many occasions.

John W. Acton.

John William Acton, aged 61, an employe of the Baltimore & Ohio shops, died Friday afternoon at the home his son, Harry D. Acton, Curtis avenue. Mr. Acton had been in failing health for the last three years and was confined to his bed the last two weeks suffering with Bright's disease. He was a native of Belmont county and a member of the M. E. church. Three sons and two daughters: Mrs. Everett Higgins of Akron, Mrs. Edward Hanna of Coumbus, Walmer C. and Leslie H. in camp in Kentucky, and Harry of this city, survive. His wife died last July.

Funeral services will be held Saturday evening at 7:30 in the home, Curtis avenue, Rev. Mr. Walters officiating. The body will be taken to Barnesville Sunday morning for burial in Hope cemetery.

In Loving Remembrance of my Husband, Phillip Bobb.

Four long years have passed away,
Since that sad and mournful day,
God alone for He knows best
Called him to that home of rest.
12-21-1t —His Wife, Belle.

Mrs. Verna Mae Sinsabaugh.

Mrs. Verna Mae Sinsabough, the daughter of Mr. and Mrs. J. F. Locke, was born near Vanatta, Ohio, December 16th, 1886. Hrere she grew to maturity, receiving her education in the nearby public school.

In her early girlhood she united with the Lutheran church at Vanatta. She remained a devout member of the same until her removal to St. Louisville when she became a member of the Lutheran church of St. Louisville.

Mrs. Sinsabaugh was of a rather quiet turn of mind. She loved her home and was devoted to her family. She longed for the time to come when she and her loved ones would be the occupants of their new home. That longing was to be gratified for only a few brief weeks.

January 8th, 1906 she gave herself in the bonds of holy matrimony to Fred B. Sinsabaugh, to whom she proved herself a faithful, loving and devoted wife and mother of his children.

In the home Mrs. Sinsabaugh was devoted to her loved ones and all those little acts of love and devotion which makes life sweet, she gave unstintedly to them. The care of her children and their rearing was of deep moment to her always. And in the same she and her loving husband ever sought to set them a worthy Christian example.

Her ideals were begotten of a deep and abiding trust in the riches of Grace in Christ Jesus. For Mrs. Sinsabaugh, her Saviour was real and present as it always is with those of her disposition.

However, notwithstanding the fact of her being of a rather quiet and contemplative turn of mind, there was a cheerfulness present in her being that enabled her to see the goodness of the Lord in all things.

The union with Fred B. Sinsabaugh resulted in four children being born to the happy couple, Kathryne Mae, aged eleven years, Joseph Franklin aged nine years, Sara Leontine aged seven years, and Franklin Blaine aged four years. It was a most happy union in that the sweetness of courtship ever was with them throughout their married life. The happy couple were devoted to one another and their children. In the home, the church and the community she was recognized as quietly forceful. Her ideals were always of the highest begotten of her deep faith in her Saviour.

She fell asleep in Jesus, December 11th, 1918, aged 31 years, 11 months and 25 days, beloved by all who knew her. She leaves to mourn her going home, the sorrowing husband, Fred B. Sinsabaugh, four children, Katheryn Mae, Joseph Franklin, Sara Leontine and Franklin Blaine, her father J. E. Locke and stepmother Mrs. J. F. Locke, her own mother having precededether 30 years ago, besides a host of friends and loved ones. 12-21-1tx

Card of Thanks.

We desire to thank those who were so kind and helpful during the illnes and death of our beloved wife, mother and sister; especially Rev. Schmitt for his comforting words, Mr and Mrs. Bradley, friends and neighbors and also for the beautiful floral offerings.

—Morris C. Knerr and Son, Brother and Sisters. 12-21-1tx

MOLARS ARE ALL-IMPORTANT

Proper mastication of the food you eat depends upon the condition of the molars or back teeth.

A little care will make them last you a lifetime.

Should you unfortunately lose one of your molars have it replaced.

I can bridge a molar in that will serve the purpose of a natural tooth as nearly as dental skill can make it.

Somnoform Gas Used Used For Filling And Extracting

Dr. Shaffer Dentist

Tel. 4312 Res. 3026 — 16½ N. Park Newark

Lady Assistant

Satisfaction Guaranteed

IRIDESCENT BEADS TRIM NAVY FROCK

Here is a charming afternoon frock for the debutante. It is built on simple straight lines over a foundation of rich red satin. Navy chiffon heavily beaded in iridescent blue and black beads forms the overdress. The sleeves are long and tight and also beaded while a single strand of the beads finishes the round neckline.

MYSTERY LETTER APPEARS IN MICHIGAN CASE

(ASSOCIATED PRESS TELEGRAM)

Muskegeon, Dec. 21—The girl identified as Freda Weichman and because of whose death Milo H. Piper, local insurance agent is held hereon a murder charge, was killed by a shotgun, according to announcement by the police this afternoon.

Investigation shows, the police say, that the weapon, with which the shot was fired was held close to her head, the shot going through the skull and tearing away part of the jaw. Wadding from the shell they add, was found immediately behind the jaw.

In making this statement this morning the polce declared also that their search of Piper's home here had revealed a shotgun which they took possession of.

The origin of what the police declare to be hoax letters recently written purporting to come from Frieda Weichman because of whose disappearance in 1916, Milo H. Piper is facing a murder charge here was being investigated by the authorities today. In one of these letters, written on the stationery of a Chicago hotel but enclosed in an envelope of another hostelry, the writer is quoted as saying Miss Welchman is alive and well. She adds that she was not married to Milo H. Piper but had become the wife of Goldberg and that she would not "show herself unless is was necessary to prove Piper's innocence."

That the letters are not genuine the authorities say is proved by comparison of the handwriting with that in communications received by Miss Welchman's aunt in Hinsdale, Ills., from the girl during the automobile trip Piper has admitted they made in the summer of 1916.

THE COURTS

Make Repairs Soon.

It is believed that the contractors will be able to finish the repairs on the East Main street bridge within a short time. The walk on the south side of the bridge has been closed for months, making it very inconvenient for people living on the south side of East Main street. The commissioners stated that it was impossible to secure material for the walk, but that they are assured it will soon be forthcoming and the bridge will be open to passenger traffic.

Divorce Petition.

Stella Green has filed a petition in common pleas court against Albert Green. They were married July 19, 1916. The plaintiff states that she was compelled to work and earn her own living and said the defendant accused her of being unfaithful. They separated in June, 1917. The defendant is charged with adultry.

Case is Dismissed.

The case of Ohio ex rel Shively vs. French Haddix, a paternity case, was submitted to the court yesterday and the defendant found not guilty.

Marriage Licenses.

Rex E. Anderson, a U. S. soldier of Meadville, Pa., and Miss Hazel Ingle, of Pataskala. Rev. B. F. Crawford to officiate.

George F. Pound, a famer, and Miss Bertha A. Hoover, both of Mary Ann township. Rev. J. E. Walters to officiate.

Real Estate Transfers.

James K. Uffner to Wm. Davy, lot 7 in Brownsville, O., $1, etc.

Wm. Smoots to Rex L Bell, lot in Utica, O., $1, etc.

Margaret Cully to E. J. Holtsberry, lot No. 3 in Northside addition, Hebron, O., $130.

Every Day Etiquette

"When attending a place of amusement should the woman or her escort be the first to suggest going home?" asked Nancy.

"It's always the woman's privilege to suggest departing," replied her older sister.

The seasons may not be especially jealous of each other, but a decided coolness always exists between autumn and spring.

ABOUT PEOPLE

Courtney Hertel who has been in the S. A. T. C. at Case School of Applied Science has been discharged and is spending the holidays at his home in North Pine street.

Harry Biddle left last night for Flint, Mich., to get a Buick car at the factory there and drive it here to the John Spillman salesroom.

Miss Helen Fitch, who has been ill with grip at her home, Clinton street, is improving.

Miss Myrtle Ross, who is employed in a government office in Washington, D. C., is spending the holidays at her home here.

Mrs. W. M. Jones has gone to Houston, Tex., where she expects to spend the winter.

Miss Estella Devlin who teaches in the high school at Huntington, West Virginia, is spending her vacation at her home here. Her aunt, Mrs. Susan D. Heffner of Delaware also is a guest at the Devlin home.

Frederick Woodbridge, son of Mr. and Mrs. F. L. Woodbridge, returned from Wooster university last night to spend the holidays at his home here.

Mrs. J. F. Copeland of Maple avenue will leave Sunday for Bucyrus to spend a week with her son James Copeland and family.

Mrs. Fred Haag and daughters Mary and Grace of Columbus, Indiana, are guests of Mrs. Haag's parents Mr. and Mrs. T. E. Jones.

Mrs. Edith Dowling Gaines and son Donald, of Dayton, will spend Christmas holidays with her mother, Mrs. R. H. Dowling and family, North street.

Miss Frances Burhirst, superintendent of the City Hospital, has returned from a two weeks' vacation spent at her home in Chatham, Ontario.

Miss Elizabeth Kibler of Granville street, is home from Wellsley for the holiday vacation.

Miss Thelma Mazey, who attends school at Abbott academy, Andover, Mass., returned home yesterday afternoon for the holidays.

Miss Sarah Stasel, who has been traveling on the lyceum bureau as a cellist, is spending the holidays at her home here.

Miss Helen Andrews, who is a yeomanette at Norfolk, Va., is spending a few days at her home here.

Miss Frances Monnette, who is in the navy as a yeomanette, will arrive in the city tomorrow to spend the holidays at home.

Milady's Boudoir

Dandruff Treatment.

There is no greater foe to beauty than dandruff, for with insufficient hair or thin locks, beauty is impossible, even though one has the most beautiful face. Uric acid, in its endeavor to escape from the system, is responsible for a very unpleasant and harmful form of dandruff. A careful watch has shown that many sufferers from uric acid are troubled with the moist, greasy, flaked form of dandruff which, if neglected, is fatal to the health and well being of the hair.

In very bad cases this dandruff is yellow in hue; sticks to the hair and leaves a red, angry surface when dissolved. To reduce uric acid a diet is necessary, depending on the individual case and prescribed by a physician. For local treatment, get rid of the scales, but do this in a gentle way so its not to injure the delicate hair roots.

Commence by rubbing the entire scalp gntly with sweet oil or vaseline, leaving a little of it on the entire scalp, or over the patches of dandruff, if it forms in that way. Leave the oil on overnight. In the morning give the head a vigorous shampoo with a pure soap and rinse very carefully, using a bath spray and with first warm water and then hot water.

This will invigorate the scalp and bring a new supply of blood to the surface. After the hair is dry you will find a considerable portion, if not all, of the dandruff has disappeared.

Now give the scalp a vigorous daily massage, using the tips of the fingers and taking care not to scratch the scalp with the nails. For this massage keep the fingers lubricated with sweet oil or vaseline, and, if the hands feel hot, wet the fingers with cold water. As often as the dandruff gathers repeat the oil treatment, followed by shampoo.

Like Humpty Dumpty, all the king's horses and all the king's men can't put Bill Hohenzollern together again.

VELVETEEN IS NEW FOR STREET WEAR

Velveteen is fast coming to the front as the fabric for street and tailleur wear. Here it fashions a trotteur frock with rather new lines. The skirt is draped a little fuller over the hips than at the ankle and falls in rich folds, thus producing the egg-shaped silhouette. The blouse is made with a high collar which may be worn low. Metal buttons from the waist to the chin give a military air.

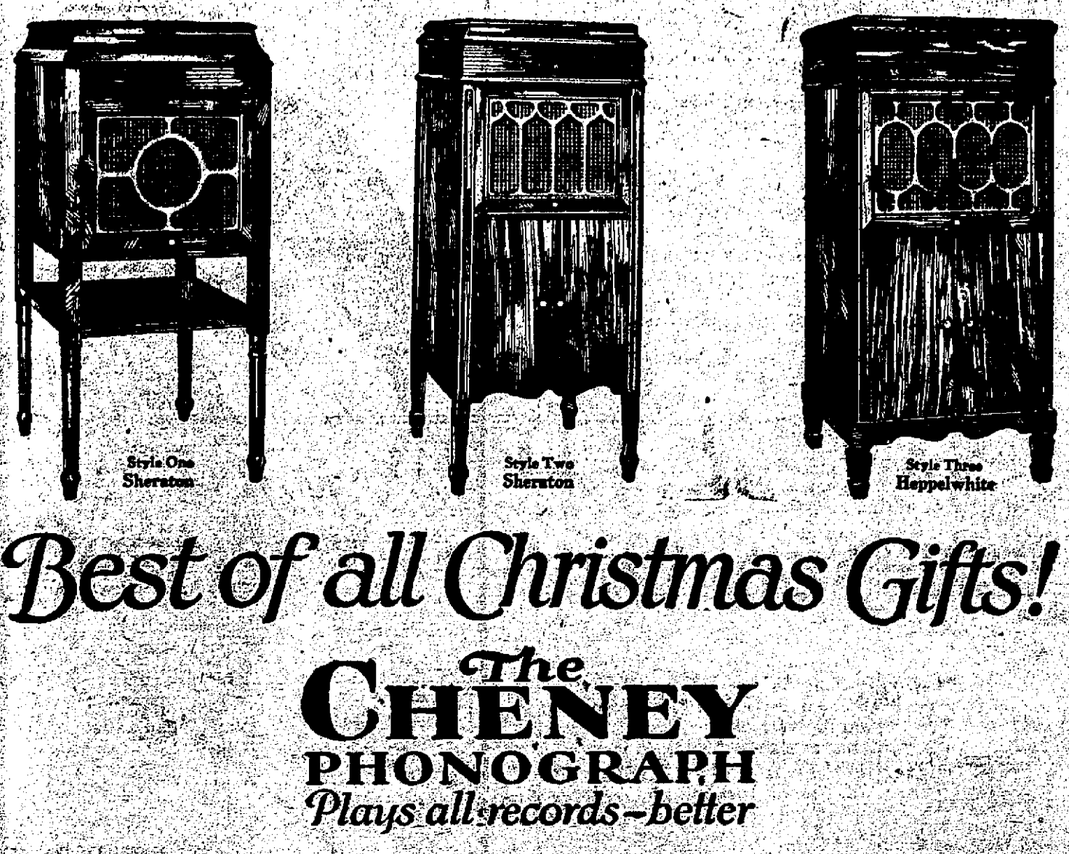

Best of all Christmas Gifts!

The CHENEY PHONOGRAPH

Plays all records—better

NOTHING you can buy for the same amount of money will provide the limitless entertainment and prove such a constant inspiration and delight as the Cheney Phonograph. It is indeed the rarest of Christmas gifts.

The Cheney's tone is nature's own. Serene purity of tone and perfect expression enhance the beauty of every record. New basic patents under exclusive Cheney ownership and control.

The splendid series of period models offers a wide range of selection.

CHENEY TALKING MACHINE COMPANY

represented by

C. L. GAMBLE

37 SOUTH THIRD STREET — DON'T GAMBLE — BUY FROM HIM

Our Boys and Girls

A healthful child should breathe easily and smoothly through its nostrils. If the breathing is hard and can be heard any great distance, there is something wrong. Many mothers are so frightened when their baby has convulsions that they do not know what to do while waiting for the doctor. You will usually find its little body tied up in a hard knot. Then act quickly. Place the child in a tub of hot water for twnty minuts and then wrap him in a woolen blanket from head to foot. Do this again in forty minutes if the child has not recovered.

People who would not for a moment think of admitting visitors to the bedside of an adult, ill with fever or some acute ailment, allow the baby's crib to be surrounded by unfamiliar faces, under the mistaken idea that the child is too young to notice. The fact is that the infant, at the mercy of nervous impressions ungoverned by any reasoning process, is far more sensative to an alien presence than a grown person equally ill, would be, and it is more likely to suffer because of its inability to protest. Keep the sick room as free from strangers or the family, as possible.

VANATTA

Myron Stimpson made a business trip to Utica last Saturday.

Messrs. Walter Shecht and Earl Wince helped A. M. Preston butcher last Friday.

Menno Kauffman took a load of hogs to Utica last Saturday.

Mr. and Mrs. E. S. Wince and son George motored to Newark last Friday.

A. M. Preston was in Utica on business last Saturday.

Mr. and Mrs. Arthur Keckly, returned home last Friday, after attending the State Grange at Canton.

Ezra Belt spent part of last week in Newark.

Arthur Wince and family of Utica visited at his father's home, William Wince last Saturday.

Mr. and Mrs. E. S. Wince spent last Thursday night with their daughter Mrs. Jay Hunt, who is sick with pneumonia. Mrs. Wince is still there at this writing. Mrs. Hunt and husband are both better. Mr. Hunt had the influenza.

Joseph Wince returned to Newark last Thursday.

Mr. and Mrs. Seth Havens visited at Mr. James Lingafelter's Tuesday.

Will Lingafelter and son Clyde and Lawrence Lydic of Newark, took supper with Mr. and Mrs. Steh Havens, Tuesday evening.

Ezra Belt is very ill at this writing.

"I'm afraid you don't think seriously enough of death," sighed the good deacon. "No, death is the last thing in the world that occurs to a fellow," replied the unregenerate backslider.

NAVY AND CHERRY SMARTLY COMBINED

The new victory color combination is shown in this charmingly simple gown. Finely cross tucked navy chiffon is draped over deep cherry satin. Cherry colored wood beads emphasize the crossing of the tucks and a double row of them finish the skirt edge.

Christmas and New Years

SPECIALS In Ice Cream

VANILLA — CARAMEL
CHOCOLATE — PINEAPPLE
TUTTI FRUITTI (BRICK ONLY)
CHRISTMAS BELL BRICK — COMBINATION BRICKS

Try our Plum Pudding and Macaroon Special Combination.

All orders for Christmas and New Year's delivery must be in our office not later than 9 p. m. the evening before.

The Licking Creamery Co.

C. L. V. Holtz, President — Robt. A. Crawford, Secretary

THE CITIZEN'S BUILDING & LOAN ASS'N

IS ENDING THE 29th YEAR OF SUCCESSFUL BUSINESS

5% PAID ON CERTIFICATES AND SAVINGS

Money To Loan On Real Estate Security

We Guarantee Safety And Security

Keep up the Christmas Spirit

by becoming a member of our

CHRISTMAS SAVINGS CLUB

By depositing small amounts weekly your savings will grow into a fund that will enable you to observe Christmas in generous manner without inconvenience or sacrificing any other worthy purpose:

Conserve the Dimes, Nickles and Pennies

The small amounts that usually slip through the fingers with indifference, will soon grow into Dollars and you will have money for Christmas that you would probably not have had under other circumstances.

Save! Save! Save! Save!

Join yourself—set a good example. Let the family join. Be sure to have the Baby become a member.

The Books are Open for your name. Enroll now.

The Newark Trust Co.

NEWARK, OHIO.

For the Benefit of Our Foreign Born Friends

We Have Opened Up An

International Record Department

They Will Appreciate It If You Will Tell Them

C. L. GAMBLE

Columbia Records - - Furniture

39 SOUTH THIRD ST

DON'T GAMBLE BUY FROM HIM

QUICK LOANS EASY PAYMENTS

Are you in need of some extra money to carry you over the Holidays? If so call on us.

We make loans on furniture, pianos, fixtures, etc, without removal.

For Example
$35 Total Cost $3.70
For Four Months

Or if you need more money and want longer time, we will loan you any amount up to $300 and give you 20 months' time to pay back if you desire it.

However, if you prefer you can repay in full at any time, and will be charged interest only for actual number of months loan is carried, at strictly legal rates.

Call, write or phone.

OHIO LOAN CO.

9 Hibbert & Schaus Building, Newark, O.
Auto Phone 1437.
Under State Supervision.

BORROW MONEY

On Homes and Farms From The Buckeye State Building and Loan Company.

1. We give the best terms
2. And most privileges
3. To our borrowers.
4. We are very prompt in making all appraisements.
5. And prompt in closing loans.
6. Assets $15,200,000. Five per cent on time deposits.
7. Rankin Building, 22 West Gay Street, Columbus, O. Write or call.

NOTICE OF APPOINTMENT.

Estate of Mary Z Weston, deceased.

Frank Weston has been duly appointed and qualified as executor of the will of Mary Z. Weston, late of Licking county, Ohio.

Dated this 12th day of November, 1918 ROBBINS HUNTER, Probate Judge.
2-21-Sa13t

NOTICE OF APPOINTMENT.

Estate of Julia Bartok Toth, deceased.

Andrew S. Mitchell has been duly appointed and qualified administrator of the estate of Julia Bartok Toth, late of Licking county, Ohio

Dated this 24th day of December, 1918 ROBBINS HUNTER, Probate Judge.
2 21-Sa13t

J. H. HOMMON

AUCTIONEER

R. D. GRANVILLE, O.

J. H. HOMMON.

Thoroughly posted in value of live stock. For terms and dates 'phone Auto 84234 at my expense.

DEEDS GIVEN DINNER AS TOKEN OF ESTEEM

Washington, Dec. 21—Colonel Edward A. Deeds, U. S. A., recently the storm center of criticism in Congres in the report on the aircraft investigation conducted by former Justice Charles E Hughes, last night was the guest of honor at a dinner party tendered by the Old Equipment Division of the Signal Corps of the army. The gathering was held in the Army and Navy club and was attended by about 100 men, many of them known nationally for their activities either as army or navy officers or as civilians in the production of aircraft

The presence of members of foreign missions stationed at Washington during the war lent an international aspect to the occasion

The dinner was arranged by Colonel Deed's colaborers in the Old Equipment Division as a testimonial of their faith in the man and his work despite hostile criticism heaped upon him, which culminated in the recommendation of court martial in the Hughes report.

A feature of the occasion was the presentation to Colonel Deeds of a beautiful embossed testimonial bearing the signatures of scores of men, not a few of whom are of national and international fame.

The dedication which precedes the signatures of Colonel Deed's associates embodies this tribute: We, who were associated with you in determining the policies as to aircraft upon which the productive effort of the United States was based, join in this expression to you of confidence and esteem."

IDENTIFIES PAIR HELD HERE AS CHECK FORGERS

J. E. Algo of Washington, Pa., arrived in the city yesterday and identified Bert O'Neil and Arthur Riddle as the youths who were formerly employed by him in his glass factory at Washington, and who forged his name to a $25 check which was cashed by the Wheeling, W. Va., Dollar Savings Bank, Mr. Algo also owning a factory in that city

At a preliminary hearing of O'Neil before Mayor Atherton today he was bound over to the court of common pleas in the sum of $500 and remanded to the county jail. Riddle is only 17 years of age and his hearing will take place in juvenile court as soon as his parents or guardians can be reached by legal publication, which requires about three weeks.

HOLIDAY RUSH IS ON AT LOCAL POSTOFFICE

The annual holiday rush is on—at the postoffice and the clerks are certainly the happiest people in town. Today a line from the parcel post window to the street doors was maintained continually and a part of the time it was doubled. An Advocate representative visited the work or mailing room and there found hundreds of packages which had arrived during the night ready for distribution Two wagons and an auto truck were employed in delivering the parcels today and at the rate which they are being received it will take a half dozen trucks Monday and Tuesday.

CREDITORS OF JEWETT CO. HOLD A MEETING

A meeting of the creditors of the Jewett Car company was held in the court room today for the purpose of arranging for the issuance of receiver's certificates to be used in obtaining money for the operation of the plant by the receiver, in order that contracts nearing completion may be finished. An agreement was made for the issuance of $25,000 worth of such certificates.

MAKES POPCORN FOR SANTA CLAUS CLUB

Fox Brothers, concessionaires, who are always found at the Licking county fair, are busy today making candied popcorn bricks for the Santa Claus club, and they will help fill the baskets which the kiddies will get on Christmas day from Kris Kringle. The Messrs Fox offered to make and deliver all the bricks that was needed free of charge and their kind tender was gratefully accepted.

COURT HEARS ARGUMENT OF BOWSER'S ATTORNEY

In common pleas court on Saturday morning Judge Fulton heard the arguments of counsel in the case of Kelton E Mitchell vs Paul Bowser, et al., the matter being submitted upon a demurrer to the petition.

Plaintiff asks judgment against the defendants in the sum of $2,500, with interest, and exemplary damages in the sum of $500, the suit growing out of a bet upon a wrestling match at the place of business of Paul Bowser, No. 11, North Fourth street, on Nov. 22, 1917, in which plaintiff claims that there was a conspiracy entered into between the defendants to defraud plaintiff, and by reason of which plaintiff says he lost $2,500.

Judge Fulton took the matter under advisement, and will hereafter pass upon the merits of the petition as tested by the demurrer, and whether it states a good cause of action.

Carlisle, Pa.—Vice President Marshall in speech, predicted that unless reciprocal trade agreements are made between the associated nations, existing cordial relations cannot last.

THE MARKETS

Wall Street.

New York, Dec. 21.—Speculative issues constituted the only features of interest at the outset of the week end session of the stock exchange. Marine preferred, United Fruit, Mexican Petroleum and General Motors advanced one to three points while rails, steels, tobaccos and utilities displayed further reactionary tendencies. Liberty fourth 4 1-4's changed hands at the new low price of 94.44. Trading was exceedingly light, the market coming to a standstill before the end of the first half hour

Apart from several of the investment rails against which pressure was resumed, today's dull stock market made further recoveries from yesterday's lowest prices. Trading ran mainly to specialties and included the usual week end settlement of speculative accounts. Motors, oils, shippings and a few unclassified issues made extreme gains of one to three points. U. S. Steel was barely steady and tobaccos, equipments and peoples gas featured the backward issues. The closing was firm. Sales approximated 200,000 shares. Liberty Bonds continued to decline, the fourth 4 1-4's breaking into new low ground at 94.30.

New York Stick List.

New York, Dec. 21.—Last Sale:
American Beet Sugar, 63.
American Can, 46.
American Smelting & Refining 78 7-8.
Anaconda Copper, 64.
Atchison, 90 1-2 B.
Baldwin Locomotive, 75.
Baltimore & Ohio, 53 1-4.
Bethlehem Steel "B," 62 1-4.
Canadian Pacific, 156.
Central Leather, 58 7-8.
Chesapeake & Ohio, 56.
Chicago, Mil. & St. Paul, 42.
Republic Iron & Steel, 74 7-8.
Corn Products, 46 7-8.
Crucible Steel, 57 3-4.
Cuba Cane Sugar, 30 1-8.
Erie, 17 3-4.
General Motors 129 5-8.
Great Northern Pfd., 96 5 8.
Int. Mer. Marine, 26 1-4.
Int Mer, Marine Pfd., 110 5 8.
Kennecott Copper, 34
Maxwell Motor Co, 28 5-8.
New York Central, 76.
Northern Pacific, 95 1-8.
Ohio Cities Gas, 43.
Pennsylvania, 45 3-8.
Reading, 81 1-2.
Southern Pacific, 98 5-8.
Southern Railway, 29 5 8.
Studebaker Co., 51 1-2.
Union Pacific, 127 1-2
United States Steel, 96
Willys-Overland, 25 1-8.
N. & W., 106 B
Mexican Peroleum, 167 7-8.
Texas Co, 188.
A. T. & T, 98 1-2.

Cleveland Produce.

Cleveland, Dec. 21.—Eggs, strictly fresh, 64c on the board. Poultry, live fowls, heavy 28@29c; ducks, white, 38@40c, colored 35@36 Sweet potatoes, Jerseys in hampers, $1 75@2.25.

Chicago Grain.

Chicago, Dec 21—New high price levels for the season were reached in the corn today in December and January deliveries Opening quotations of corn, which ranged from 1-4 to 1 14c May 1 37 1 8 to 1 37 1 2, were followed by a decline all around to well known yesterday's finish.

Oats held about steady with a moderate trade. After opening 1 8c off to 1-4c advance with Jan 71 3-8 to 71 1-2c the market underwent a slight general sag.

Temporary reductions of hog prices had a bearish effect on provisions. At first though, the market was tending upward with corn.

Chicago Produce.

Chicago, Dec. 21.—Butter, unsettled, creamery 55@67 1-2c.

Eggs, lower, receipts 1009 cases, firsts 60c, ordinary firsts 57@58c; at mark cases included 59@60c.

Potatoes, receipts 28 cars, unchanged

Poultry, alive, unsettled, fowls 25c, springs 25c; turkeys 31c.

Chicago Grain and Provisions.

Chicago, Dec. 21—Closing Corn, Jan. 1 38 5 8; May 1 35 3-4.
Oats, Jan. 70 7-8c, May 71c.
Pork, Jan 47 00; May 43 00.
Lard, Jan. 24.00, May 24.20.
Ribs, Jan. 24.75, May 23 75.

Toledo Hay and Grain.

Toledo, Dec 21.—Closing Corn, 1.52.
Oats, 74 1-2c.
Barley, 1.02.
Rye, 1 62.
Clover, cash 24.75; Dec. 24.75, Jan 24.85, Feb. 25 00; Mar 25.00.
Alsike, cash 19.65, Dec. 19.65; Mar. 19.85.
Timothy, old 5 00; new 5 05; Dec. 5 05, Jan. 5.10; May 5.25.

Chicago Live Stock.

Chicago, Dec. 21—Hogs, receipts 7,000, market mostly steady with yesterday, bulk of sales 17 25@17.60; butchers 17 40@17.65; light 16.65@17.40; packing 16.50@17.40, throwouts 15.50@16.50, pigs good to choice 13.75@14 75.

Cattle, receipts 3,000, market compared with a week ago, beef steers 50@75c lower; fat cows and heifers about steady; other classes 50@75c lower, bulls 25@50c lower, canners 25c higher; calves $2 lower, stockers and feeders about steady.

Sheep, receipts 2,000; compared with a wee kago; fat lambs 25@50c lower; wethers and yearlings 50@75c lower; ewes steady to 25c lower; feeding lambs generally steady.

Pittsburgh Live Stock.

Pittsburgh, Dec. 21.—Hogs, receipts 1500, market steady; heavies and heavy yorkers 17.65; light yorkers 15.75@16.00; pigs 15.50@15.75

Sheep and lambs, receipts 1500; top sheep 10.00, top lambs 15 50.

Calves, receipts 100, market steady, top 19.50.

East Buffalo Live Stock.

East Buffalo, Dec. 21.—Cattle, receipts 300, slow; calves, receipts 150, 50c lower, 7.00@19.50.

Hogs, receipts 7,200; pigs steady; others slow, unchanged.

Sheep and lambs, receipts 4,000, slow and easier; lambs 9 00@15.50; others unchanged.

Cincinnati Live Stock.

Cincinnati, Dec. 21.—Hogs, receipts 4500, slow, selected heavy shippers 17.40; good to choice packers and butchers 17.40; stags 10@12.50.

Cattle, receipts 200, slow; shippers 12@16.25; butchers steers extra 13.25@14.25; good to choice 11@13.25; common to fair 6@10.50; calves, slow, extra 14.50@18; fair to good 12@14.50; common an diarge 5.00@11.

Sheep, receipts none, steady, extra 8@8.50; good to choice 7@8; common to fair 3.50@6; lambs, steady extra 13 50@14; good to choice 13@13.50; common to fair 8@12.50.

CLASSIFIED ADS

1 Cent a word—½c word for each consecutive Insertion.

WANTED—TO TRADE.

A lot on 16th St. for a cottage at Buckeye Lake. Also properties in Hebron for sale. E. J. Holtsberry, Hebron. 12-17-6tx

FOR SALE—REAL ESTATE.

41½ acres, four miles out; good soil; two houses and other good buildings; suitable for dairy or truck farm; part cash, balance 5½ per cent. Fifty acres, 6-room house and barn. 3½ miles out. C. L. McLaughlin, 20 Lansing building. Phone 2082 or 1579. 12-19-3tx

411 Chester street. Some of you East Side renters buy these two houses at a low price and easy terms. J. F. Moore & Son, Trust Building. 12-19tf

A good five room house near R. & O. shops. Will sell cheap if sold soon, am leaving town. Inquire Bell Phone 706 R. 12-17-6tx

SALESMAN, A JOB YOU CAN "LIVE"

The man who has been looking for a job into which he can willingly put every ounce of his energy and interest, can find that position with us. We need a number of energetic, enthusiastic salesmen, 30 to 40 years of age. A willingness to "live" their jobs is a requirement of the men we will select.

The work will be that of selling the patented Caloric Pipeless furnace to enterprising dealers. An unequaled advertising campaign will pave the way for your sales and make your work a pleasure and a profit—a job you can truly "live."

Apply in person to "Daddy" Myers, December 23, 24, 26.

THE MONITOR STOVE COMPANY.

Established 1819. 99 Years of Service.

Pioneers of Pipeless Heating.
CINCINNATI, OHIO.
"Good People to Work With."

CLASSIFIED ADS

1 Cent a word—½c word for each consecutive Insertion.

ROOMS—FOR RENT.

Furnished, light housekeeping rooms, bath, electric light. 41 N. Second St. 12-21-3tx

Furnished rooms for light housekeeping. Cor 1st and East Main. Inquire Jack Allen. Phone 5428. 12 21-28-d2tx

Storeroom, just off square; good location. Call Bell phone 856. 11-27-tf

Five room modern flat near 11th and Main. Phone Will O'Bannon 6056 or 2116. 11-18-tf

Up stairs rooms, near square. Reasonable rent. Call Bell Phone 856. 11-7-tf

HOUSES—FOR RENT.

Half modern double house, six rooms Five minutes walk from square. Inquire 20 Stnsberry. 12 21 3tx

House on Cor. of E Locust and Stanberry Sts. All modern conveniences. A. A. Stasel. 12 21 d3t

Eight room modern house Inquire 57 S. 5th. Phone 1203. 12 21-tf

LIVE STOCK—FOR SALE.

Fresh Jersey cow Inquire T. A. Vanatta, Granville. Phone 84172. 12-21-3tx

Good three year old fresh Jersey cow, with calf by her side, one week old. Citz. Phone 1103, Hebron, Ohio. 12-20-3t

General purpose mare, 3 years old. Barney O'Connor and 2½ year old Clayone colts. Must sell. Auto 1932 or 4808 12 19 3tx

WANTED—MISCELLANEOUS

Want to Buy good Jersey cow. Must be first class. Fletcher S. Scott. 12-21 3tx

Six or seven room modern house, centrally located. Will pay cash. John A. Chilcote, 403 Trust Bldg., Phone 1032. 12-17-19-21

Partner to manage picture show. House equipped up to the minute; money maker, very little capital needed. Address Superba theatre, Delaware, O 12 19-3t

TEAM HAULING.

Having brought our teams back to town for the winter we are prepared to do team hauling. Phone 1802. M. T. Keeley & Son. 12-4-tf

Farmers & Dealers Notice.

We will buy your poultry at any time, but we want especially for Xmas shipments 500 coops of heavy spring chickens and hens that we can ship from the 13th to the 21st. We will pay the highest market prices, and for lots that are extra good, perhaps a little premium. We also want 500 turkeys, 200 geese and 300 ducks, to be shipped on the same dates. Call us by phone and we will contract all the poultry you have. The Providence Live Poultry Co., S. E. Gutridge, manager, 42 Franklin street. Auto phone 1718; Bell, Main 393; residence, 5264. 12-3-18t

Fresh eggs and all kinds of poultry. Fisher Bros. & Co., 21-23 East Church street. Bell 812-R, Auto 1626. 12-3 tf

MISCELLANEOUS.

FORD REPAIRING

My Specialty. Garage, corner Church and First. Phone 3628. Wm. D. Coen. 12-21 tf

Keep your plumbing in a sanitary condition. Call Geo T. Stream. 4-15tf

Piano owners. I give you the benefit of fifteen years experience in tuning and repairing. I. E. Marsh. 11-23-1mox

MONEY TO LOAN.

On good real estate. Inquire of Carl Norpell. 8-8tf

Buy your bicycle and tires from Geo. T. Stream, 78 West Main st. 4-15tf

LOST.

Two twenty dollar bills and several smaller ones, amounting to $50 or $60, Saturday morning. F. R. Beigle, Farmers Market. 12-21-3t x

Friday—Robe, black on one side, Red and brown on other, on Granville or Fifth streets. Return to Advocate office. 12-20-2tx

FOR SALE—AUTOMOBILES.

One 1917 Ford roadster like new. Special price for quick sale. Overland garage, 62 W. Main street. 12-18-d6t

1918 Ford Touring Car Heinze Springfield starter demountable wheels; fully equipped with all accessories. Can be seen at Newark Auto Supply Co., 77 East Main street, Newark, Ohio. 12-18-d-4t

1—1914 Ford touring; all new tires.
1—1914 Ford touring in good condition.
1—1918 Ford delivery, with demountable rims and auxiliary springs.
1—1914 Overland, with electric starter in fine condition.
1—1915 Overland with electric starter.
2—Light six touring, with electric starter and Continental motor.
1—1500 lbs. Overland truck, with electric starter, and good tires.
For cash, trade, or payment plan.
OVERLAND GARAGE.
12-16-6t 62 West Main Street.

With the alleged scarcity of food in Germany Dr. Self should be careful not to spill the beans.

Read Advocate Want Ads tonight.

CLASSIFIED ADS

1 Cent a word—½c word for each consecutive Insertion.

WANTED—FEMALE HELP.

Experienced cigar packers wanted. Good wages and steady work. Simson Cigar Co. 12-20-d-3t*

A girl for restaurant work. Inquire 139 Oakwood. 12-19 3t

WANTED—MALE HELP.

Two barbers at one; best wages in the city. Dick Curry, 14 Arcade, Newark, O. 12 20-3tx

Men to work on railway track work in Huntington, W. Va; 40c per hour, 10 hour day. Call mornings at 9 o'clock, afternoons at 4 o'clock in front of Advocate office. J. W. Wilson. 12-18-6t x

WANTED—AGENTS.

Authentic History World War and our side line making agents $15 to $75 per day. Best discounts. Free books additional for expenses. Send 20c postage Both outfits free. Be quick. Mullikin Co., Marietta, O. 12-21-1t x

History World War—Introduction by General March. Don't miss our biggest terms: Supersedes all others. Absolutely authentic. Biggest pictorial book. Free outfit. Historical Book Co., Chicago. 12 21-1t x

Official Endorsed War Book, Maps, Charts and Diagrams. Only war book containing unique copyrighted service insert for soldiers' photograph and record. Sells to every soldier and friends regardless other war books. Endorsed by General Peyton C. March. Complete and authentic. Official photographs, low price Agents profit $1.10 to $1.50. Big premium extra Prompt shipment. Freight paid Credit given. Send 10c for postage on magnificent free outfit Baldwin Co., Cleveland, O., 314 Rockefeller Bldg. 12-21-1tx

FOR SALE—MISCELLANEOUS

White French poodle male pup. Phone 1295. 12 21 3t

200 oak posts, 200 chestnut posts, 100 locust posts. M. Handley, Jacksontown, O. 12-21-6tx

An A-1 grocery with big trade. New stock; little competition Excellent location Expenses low. Sales for month of October, 1918, $4,114. Owner just died Price, $6,000 W. C. Rockwell, administrator, Mt. Vernon, O. 12-21-1t

Super Tread Tires
Guaranteed for 8,000 Miles.

Sold factory to user only. More miles for less money. Call representative, Auto. 6071. 12-20-10 x

Baby buggy in good condition. Call at 124 South Pine st. 12-20-3tx

PONY FOR CHRISTMAS

Why not buy a little Pony for Christmas. I. M. Phillips Pony Farm. Office Lansing Block. 12-19-3tx

Hoosier Cabinet, $18, bedroom suite, $18; bookcase, $10; dining table, $12; dresser, $10. We buy and sell new and used furniture. Cut-Rate Furniture Store, 75 E. Main St. 12-19-3t x

Three diamond rings. Bargain. Address Box 6019, Advocate, Newark 12-19 3tx

2 cross cut saws, 200 feet of rope and block, 1 wheelbarrow, 1 coal cook stove, 1 buggy, 1 spring wagon in good repair, 1 set buggy harness, 2 eight day clocks, one home made rag carpet, some kitchen utensils, wagon, carriage, roof paint. Inquire 309 Clinton St. 12-19-6t

Six Cordwood frames and saws; 1 wood-sawing outfit, 6-h. p. engine, good Mandrel, 24-in. saw, all mounted on truck. Will sell cheap. K. C. White, Hebron, O. 12-17-6t

25 Electric light plant, $50, 60 electric light outfit, $150. K. C. White, Hebron, O. 12-17-6t

United States Cream Separator No. 17 500 lbs. never used, $75; Maytag Power Washer and engine, never used, $75; 2 h. p. engine on truck, never used, $60. K. C. White, Hebron. 12-17-6t

Cyclone vas sweeper only $7.00, fiber brooms, oil mops. Peoples Market, stand 22. 12-16-6tx

Farmers and Dealers.

We have a lot of good second hand coops for sale cheap. The Providence Live Poultry Co., S. E. Gutridge, manager. Auto Phone 1718. Bell Main 393. Residence Phone 5264. 12-10-18t

I have the exclusive agency in this territory for the new book "History of the World War" by Francis A. March, Ph.D. All orders filled promptly Patrick Gainor, 62 W. Main St. Auto. 3414. 12-9-12 t x

Apples, call 95124. 11-25-tf

FOR SALE

Car load of salt in barrels and 100 pound sacks. Fine, medium and rock salt. Car load of scratch feed and egg mash. Car load of chop feed; also oil meal and dairy feeds. C. S. Osourn & Co., Indiana street and Church street. Both phones. 11-1-tf

FOUND.

Sunday at Gem Theatre, purse containing money. Owner can have same by describing and paying for advertisement. 12-21-3t

Demountable rim with tire. Inquire Wayne Hollar, care Licking creamery. 12-19-3tx

WANTED—TO RENT.

Married man with small family would like to rent a farm on the thirds. Address box 6022 care Advocate. 12-19-3tx

STOLEN.

A brown "Messenger Special" bicycle from in front of Vogelmeirs saloon Wednesday night. Reward. Harry Geldenberger. Phone 3395. 12-21-3tx

EX-KAISER ABLE TO LEAVE DUTCH CASTLE

[ASSOCIATED PRESS TELEGRAM]

Amerongen, Holland, Friday, Dec. 20.—Former Emperor William, who had been ill during all the present week, was able to walk about the castle grounds this morning, taking advantage of a few hours of fine weather. He had been confined to his bed since last Sunday.

The ex-emperor appeared to have recovered from his chill and while his ear affection still troubled him it was understood to have been greatly alleviated.

OPPOSE ABOLITION OF RELIGION IN SCHOOLS

[ASSOCIATED PRESS TELEGRAM]

Munich, Friday, Dec. 20.—Catholic bishops, under the leadership of Archbishop Faulhaber of the diocese of Wuerzburg, have protested formally against the separation of the church and state and the abolition of religious oversight of schools. The protest terms this move as "a one-sided breach of the right of the church and a panicky measure of force by the temporary government against which the people must guard, as it threatens the future."

HANG FOUR NEGROES ARRESTED FOR MURDER

Mobile, Ala., Dec. 21.—Four negroes, two of then women, accused of the murder of Dr. E. L. Johnson here last week, were taken from the jail at Shubuta, Miss., last night and lynched.

All are reported to have been hanged to the girders of a bridge spanning the Chickasahay river.

ARMY CASUALTIES

The following casualties have been reported by the commanding general of the American expeditionary forces:

Killed in action, 19.
Died of wounds, 51.
Died of accident or other causes, 10.
Died in airplane accident, 1.
Died of disease, 93.
Wounded severely, 516.
Wounded, degree undetermined, 765.
Wounded slightly, 787.
Missing in accident, 181.
Total, 2423.

The following Ohio casualties are announced:

Killed in Action.

Pvt. Clair S. Dunning, Ravenna.
Pvt. Damon Swisher, Cheshire.

Died of Wounds.

Pvt. Alexandre A. Meikie, Cleveland.
Pvt. Henry W. Deissz, Akron.
Pvt. Clark F. Watts, Columbus.

Died of Airplane Accident.

Lieut. Alexander K. Ogilvie, Dresden.

Died of Accident and Other Causes.

Pvt. William A. Sheeter, Delphos.

Died of Disease.

Corp. John T. McCaffrey, Youngstown.
Pvt. Charley Wiswell, Cecil.
Pvt. Harley R. T. Bame, Arlington.
Pvt. Frank W. Janusik, Berea.
Pvt. William O. Mentzor, Lisbon.
Pvt. William H. Walls, Ravenna.

Wounded Severely.

Lieut. John J. Devereaux, Mechanicsburg.
Lieut. John C. Voges, Canton.
Lieut. Herbert A. Frankenstein, Cincinnati.
Lieut. William A. Lieser, St. Henry.
Sergt. Clarence Baumgarden, Dayton.
Sergt. Harry M. Curry, Cleveland.
Sergt. Victor V. Sweeney, East Cleveland.
Corp. Sperry G. Boitnott, Paris.
Corp. Clair Caskey, Wadsworth.
Corp. Charles W. Laizure, Cadiz.
Corp. Gary T. Rhoades, Blanchester.
Corp. George A. Kuratz, Cleveland.
Corp. Bertram L. Sarber, Kalidam.
Corp. Delos Vantilburg, Ashland.
Mechanic E. Snyder, Germano.
Cook Carl Goodsite, Norwalk.
Pvt. Harvey W. Stevens, Zanesville.
Pvt. Pearl M. Steward, Columbus.
Pvt. Frank L. Stewart, Letonia.
Pvt. Will E. Osborne, Springfield.
Pvt. Fred L. Prentice, Cleveland.
Pvt. Raymond A. Graf, Cincinnati.
Pvt. Walter Kubinski, Steubenville.
Pvt. Carl Fred Stroehlein, Cincinnati.
Pvt. Harry L. Alkire, Grove City.
Pvt. George Clayton, Blair City.
Pvt. Everett Davidson, Columbus.
Pvt. Halsey B. Davidson, Tobasco.
Pvt. Louis Casaregola, Clevelahd.
Pvt. George Tarasiuk, Cleveland.

Wounded (degree undetermined).

Sergt. Richard Housley, Cuyahoga.
Sergt. Cleveland Justice, Marion.
Sergt. Benjamin F. Owen, Urbana.
Sergt. Emmett E. Hussey, College Corner.
Corp. Harry W. Adams, Wooster.
Corp. Edwin C. Bechtel, Sandusky.
Corp. Christian Lang, Akron.
Corp. Walter E. Lanham, Coshocton.
Corp. Edgar Max, New Madison.
Corp. Herman Mazsen, Sidney.
Corp. Merritt L. Mitchell, Cambridge Springs.
Corp. Francis Masterson, Moxahala.
Corp. Clarence Winzel, Mildford.
Corp. Edgar Vance York, Batavia.
Pvt. Albert L. Magruder, Zanesville.
Pvt. George W. Croft, Niles.
Pvt. Frank Henry Fay, Youngstown.
Pvt. William F. McHenry, Klondyke.
Pvt. James C. Cartwright, Harris Station.
Pvt. Frank Lanning, Spring Mountain.
Pvt. Harry O. Brunty, Marietta.
Pvt. George W. Langdon, Springfield.
Pvt. Gust Papoulis, Steubenville.
Pvt. Joseph F. Troyan, Cleveland.
Pvt. Eugene T. Volz, Sandusky.
Pvt. Wesley Grimmshaw, Cleveland.
Pvt. Roy Harrison Ingerman, Stout.
Pvt. Robert A. Jackson, Dayton.
Pvt. Klima, Cleveland.
Pvt. Urban C. Miller, Dexter City.
Pvt. Walter G. Peak, Avon Lake.
Pvt. Philip S. Wright, Marietta.
Pvt. Victor F. Greenslade, Bellevue.
Pvt. Marida Hamilton, Portsmouth.
Pvt. Harry P. Benhase, Cincinnati.
Pvt. Walter E. Hundoble, Dayton.
Pvt. William P. Seidel, Akron.
Pvt. Luther Chiles, Wapakoneta.
Pvt. Otis McElroy, Manchester.
Pvt. William B. Metzger, Louisville.
Pvt. Harry G. Wahl, Defiance.
Pvt. Charles Wasseman, Dayton.
Pvt. George Bird, Norwood.
Pvt. Philip Donna, Cleveland.
Pvt. Henry Dressel, Pedro.
Pvt. Elmert E. Dysart, Columbus.
Pvt. Earl Irvin, Martins Ferry.
Pvt. Frank Kubera, Cleveland.
Pvt. Michael Madde, Cleveland.
Pvt. John J. McInerney, Niles.
Pvt. Elmer E. Meeks, Bolivar.
Pvt. Martin J. Nappenbach, Toledo.
Pvt. obert Sons, Lorain.
Pvt. Goyne Swanger, Shiloh.

Wounded Slightly.

Corp. Elmer Billinghurst, Cheviot.
Corp. Doyle L. Fuller, Toledo.
Corp. Pearly T. Hooper, Zanesville.
Corp. Morris E. Wright, Mt. Pleasant.
Pvt. Peter A. Dicillo, Cleveland.
Pvt. Lemon H. Swain, Kenmore.
Pvt. Albert M. Brooks, Longstreets.
Pvt. Craig R. Durben, Kingsbolten.
Pvt. Peter Robertson, Youngstown.
Pvt. Elmer T. Wasson, East Liverpool.
Pvt. Ernest White, Wellsville.
Pvt. Benjamin F. Brady, Nelsonville.
Pvt. Joseph Curran, East Liverpool.
Pvt. John Muller, Toledo.
Pvt. Karl Myer, Cleveland.
Pvt. John A. Doyle, Youngstown.
Pvt. Earl C. Gardner, Youngstown.
Pvt. Joseph Lispe, Lorain.
Pvt. Charles J. McMullen, Cincinnati.
Pvt. Ira J. Moll, Chillicothe.
Pvt. Lawrence B. Burke, Cincinnati.
Pvt. Walter B. Clouzr, Wooster.
Pvt. Roy S. Huber, Fostoria.
Pvt. Nick Michalezuk, Toledo.
Pvt. Hudson L. Montgomery, Ripley.
Pvt. Edward J. Baumer, Cincinnati.
Pvt. John O. Bundschuh, Piqua.
Pvt. Ora V. Carper, Holgate.
Pvt. Elva G. Gray, Powderly.
Pvt. Charles Koher, Fly.
Pvt. Francis E. Rogan, Lisbon.
Pvt. Herman Wailtzman, Columbus.
Pvt. Joseph Drdek, Cleveland.
Pvt. Dewey Knose, Cleves.
Pvt. William C. Long, Toledo.
Pvt. John R. Mack, Dayton.
Pvt. John Tower, Albany.
Pvt. Thomas Ryan, Junction City.
Pvt. John C. Stafford, Steubenville.
Pvt. Sidney Carroll, Cleveland.
Pvt. John Philip Kaufman, Wilmington.
Pvt. Fred E. Knechty, Ripley.

Missing in Action.

Pvt. Albert John Kramer, Cleveland.
Pvt. Alvin Beppelmeier, Cleveland.
Pvt. Joseph C. Romanda, Toronto.
Pvt. Dayton Dennis, Pomeroy.
Pvt. Bernard Devine, Zanesville.
Pvt. Harold A. Hall, Canton.
Pvt. Frank Braccia, Cleveland.

AMUSEMENTS

(Continued from Page 3.)

late John Payne, well known to scholars for his powers in English verse. His translation of the poems of Master Francois Villon remain a monument to his genius.

The whole of the stories are dominated everywhere by that marvelous Oriental fancy wherein the spiritual and the supernatural are so common as the material and natural. Seats now on sale.

WALTER WILLS & ROY BINDER In Charles Dillingham's Stupendous Production of "Chin Chin" at the Auditorium Tuesday, December 24.

Auditorium Notes.

Thomas Murray, noted dramatic tenor, after a short illness, writes Mgr. Fenberg that he surely will be on hand tomorrow afternoon to fulfill his contract made several Sundays back. Mr. Murray needs no introduction to music lovers of our city and the mere mention that he will sing tomorrow is enough to fill the safe, cosey and most pleasant theatre in Newark.

"Pals First," in which the late Harold Lockwood, Metro star, is to appear in at the Auditorium next Thursday and Friday, was staged by Edwin Careve. It is said to be one of the best photoplays that Mr. Lockwood has appeared in and no doubt will be greeted by capacity crowds on its showings here next week.

A feature well worth seeing at the Auditorium today is the one-reel special showing the surrender of the German fleet. This reel was sent to the United States by special courier and reached New York the early part of the week. It is a feature that none should miss and is seen together with "America's Answer."

LYRIC.

At the Lyric tomorrow a feature photoplay will be the program, little Gloria Joy in an Oakland production in five parts by Sherwood McDonald, entitled "Miss Mischief Maker." This production presents the child star in one of the most sprightly and entertaining stories ever screened, for the director and cast have succeeded in making a smashing offensive against dull care and the grouches in this delightful little story.

An O'Henry Story, "Springtime, a la Carte" with Agnes Ayers and Edward Earl will also be shown.

Cloudburst in Scotland.

A cloud burst recently in the Mourne mountains, at the upper side of Pigeon Rock, on the part known as the Green stream, about five miles from Kilkeel, Scotland. It struck the face of the mountain on about a thirty-five yards width, with the result that several thousand tons of rock, gravel, moss, and sand were swept into the White Water river with such force that its banks burst in many places for a long distance, doing considerable damage to crops along the bed of the river. Besides that a number of sheep were lost. Such an occurrence has not happened before in the district in the memory of the oldest inhabitant.

Hence the Dullness.

Pretty dull magazine you're getting out. You'll never interest the public with it.

You don't understand. This is for doctors and dentists to place on their anteroom tables.—Kansas City Journal.

Read Advocate Want Ads tonight.

THESE MEN ARE EXPECTED TO REPRESENT FRANCE IN THE WORLD PEACE CONFERENCE

Above, Premier Clemenceau, at left, and Marshal Foch. Below, Foreign Minister Pichon, at left, and Leon Bourgeois.

According to the Echo de Paris, newspaper at the French capital, the four men expected to represent France at the peace conference are Premier Clemenceau, Marshal Foch, Foreign Minister Stephen Pichon and Leon Bourgeois, former premier. The article adds that Capt. Andre Tardieu will not be a member of the delegation. He is head of the general commission for Franco-American matters.

The Store of the Christmas Spirit

LISTEN!—Folk's, This Store IS Santa Claus Headquarters For Useful Gifts

IT IS THE STORE OF THE TRUE CHRISTMAS SPIRIT. HERE YOU have our immense stock of useful and practical gifts from which you can make your selection—a most pleasing gift—for father, mother, sister, brother, baby, sweetheart or friend.

A Most Complete Line of:

ALARM CLOCKS, ALUMINUM WARE, CARVING SETS, ELECTRIC LANTERNS, FLASH LIGHTS, FOOD CHOPPERS, ICE SKATES, POCKET KNIVES, RIFLES, ROLLER SKATES, RAZORS, ROGER BROS. SILVERWARE, SAFETY RAZORS, SAD IRONS, SLEDS, TOOL CHESTS, THERMOS BOTTLES, WASHING MACHINES, IN FACT ALMOST ANY THING YOU COULD WANT IN THE HARDWARE LINE THAT WOULD BE A LASTING GIFT AND WOULD GREATLY PLEASE THE RECIPIENT.

AND REMEMBER TOO: That in making our selection of this remarkable stock, we have not overlooked Our Soldier Boys. You'll find it especially easy to choose here.

ON THE SQUARE

Wm. E. Miller Hardware Co.

25 SOUTH SIDE OF SQUARE

Rates of Taxation for 1918

In pursuance of law, I, WILL H. MILES, Treasurer of Licking county, Ohio, do hereby give notice that the number of mills levied on each dollar of property listed for taxation for the year 1918 is as follows:

FOR STATE PURPOSES—Sinking Fund, .0025 mills, University Fund, .0925 mills; School Fund, .0550 mills; Highway Fund, .3000 mills; Total State Levy, .4500 mills.

FOR COUNTY PURPOSES—County Fund, .7000 mills; Infirmary Fund, .0750 mills; Children's Home Fund, .0800 mills; Bridge, .3690 mills; Soldiers' Relief Fund, .0190 mills; Blind Relief Fund, .0500 mills; County Pike Fund, .1020 mills; Judicial Fund, .1200 mills; Sinking Fund, 1.1500 mills; State Road Fund, .1800 mills; Special Road Fund, .1080 mills; Mothers' Pension Fund, .0200 mills; Agricultural Society Fund, .0120 mills; Pike Mainteance Fund, .2500 mills; County Farm Agent, .0150 mills; Total County Levy, 3.2500 mills.

FOR LOCAL PURPOSES—See table below.

No. of Township	TOWNSHIPS SCHOOL DISTRICTS CORPORATIONS	State	County	Total School	Township Purposes. General	Sinking	Poor	Bridge	Road	Cemetery	Total Township	Corporation Purposes General	Sinking	Health	Safety	Service	Library	Light	Hospital	Total Corporation	Total Rate for 1918	No. of Township
		M	M	M	M	M	M	M	M	M	M	M	M	M	M	M	M	M	M	M	M	
1	Hopewell Tp.	.4500	3.2500	4.60	.38			.18	1.85	.09	2.50										10.80	1
1	Hanover J. D.	.4500	3.2500	8.10	.38			.18	1.85	.09	2.50										14.30	1
1	Bowling Green J. D.	.4500	3.2500	5.00	.38			.18	1.85	.09	2.50										11.20	1
2	Hanover Tp.	.4500	3.2500	8.10	.65			.08	.62		1.35										13.15	2
2	Hanover Village	.4500	3.2500	7.85	.10						.10	.40		.15	.10	3.00				3.65	15.30	2
2	Hanover S. S. D.	.4500	3.2500	7.85	.65			.08	.62		1.35										12.90	2
2	Hopewell J. D.	.4500	3.2500	4.60	.65			.08	.62		1.35										9.65	2
2	Madison J. D.	.4500	3.2500	3.60	.65			.08	.62		1.35										8.65	2
3	Perry Tp.	.4500	3.2500	5.00	.40			.35	1.50	.40	2.65										11.35	3
3	Hanover S. S. D.	.4500	3.2500	7.85	.40			.35	1.50	.40	2.65										14.20	3
3	Hanover J. D.	.4500	3.2500	8.10	.40			.35	1.50	.40	2.65										14.45	3
4	Fallsbury Tp.	.4500	3.2500	5.00	.94				1.86	.15	2.95										11.65	4
5	Eden Tp.	.4500	3.2500	4.50	.53		.05	.70	2.62		3.90										12.10	5
6	Mary Ann Tp.	.4500	3.2500	5.00	.11			.08	3.18	.03	3.40										12.10	6
6	Eden J. D.	.4500	3.2500	4.50	.11			.08	3.18	.03	3.40										11.60	6
7	Madson Tp.	.4500	3.2500	3.60	.16		.06	.14	1.64		2.00										9.30	7
7	Hopewell J. D.	.4500	3.2500	4.60	.16		.06	.14	1.64		2.00										10.30	7
7	Newark J. D.	.4500	3.2500	5.00	.16		.06	.14	1.64		2.00										10.70	7
8	Franklin Tp.	.4500	3.2500	3.45	.63			.19	1.08	.05	1.95										9.10	8
8	Hopewell J. D.	.4500	3.2500	4.60	.63			.19	1.08	.05	1.95										10.25	8
9	Bowling Green Tp.	.4500	3.2500	5.00	.45	2.70		.69	.66		4.50										13.20	9
9	Franklin J D.	.4500	3.2500	3.45	.45	2.70		.69	.66		4.50										11.65	9
10	Licking Tp.	.4500	3.2500	5.40	.45				1.35		1.80										10.90	10
10	Newark J. D.	.4500	3.2500	5.00	.45				1.35		1.80										10.50	10
10	Hebron S. S. D.	.4500	3.2500	5.80	.45				1.35		1.80										11.30	10
11	Newark Tp.	.4500	3.2500	5.00	.06	.05	.07		4.12		4.30										13.00	11
11	Newark City	.4500	3.2500	5.10	.06	.05	.07				.18	.21	2.48	.12	1.53	1.51	.08		.09	6.02	15.00	11
11	Newark S. S. D.	.4500	3.2500	5.10	.06	.05	.07		4.12		4.30										13.10	11
11	Granville J. D.	.4500	3.2500	2.95	.06	.05	.07		4.12		4.30										10.95	11
11	—Union J. D.	.4500	3.2500	5.25	.06	.05	.07		4.12		4.30										13.25	11
12	Newton Tp.	.4500	3.2500	3.80	.23			.09	1.90	.18	2.40										9.90	12
12	St. Louisville Village	.4500	3.2500	3.80	.23						.23	1.48		.18		.86				2.52	10.25	12
12	Newark J. D.	.4500	3.2500	5.00	.23			.09	1.90	.18	2.40										11.10	12
12	Granville J. D.	.4500	3.2500	2.95	.23			.09	1.90	.18	2.40										9.05	12
13	Washington Tp.	.4500	3.2500	2.80	.34		.05		2.76	.05	3.20										9.70	13
13	Utica Village	.4500	3.2500	3.70	.10						.10	.42	2.15	.15	.65	1.63				5.00	12.50	13
13	Utica S. S. D.	.4500	3.2500	3.70	.34		.05		2.76	.05	3.20										10.60	13
13	Eden J. D.	.4500	3.2500	4.50	.34		.05		2.76	.05	3.20										11.40	13
14	Burlington Tp.	.4500	3.2500	3.15	.42	.10		.16	3.12	.10	3.90										10.75	14
14	Utica S. S. D.	.4500	3.2500	3.70	.42	.10		.16	3.12	.10	3.90										11.30	14
14	Miller Tp. J. D.	.4500	3.2500	3.55	.42	.10		.16	3.12	.10	3.90										11.15	14
15	McKean Tp.	.4500	3.2500	2.60	.21				2.41	.08	2.70										9.00	15
15	Granville J. D.	.4500	3.2500	2.95	.21				2.41	.08	2.70										9.35	15
16	Granville Tp.	.4500	3.2500	2.95	.65				2.00		2.65										9.30	16
16	Granville Village	.4500	3.2500	5.80	.20						.20	.60	2.80	.10	.15	1.10	.15	.70		5.60	15.30	16
16	Granville S. S. D.	.4500	3.2500	5.80	.65				2.00		2.65										12.15	16
17	Union Tp.	.4500	3.2500	5.25	.10			.05	1.45		1.60										10.55	17
17	Hebron Village	.4500	3.2500	5.80	.05						.05	.40	1.42	.10	.60	1.10		.43		4.05	13.60	17
17	Hebron S. S. D.	.4500	3.2500	5.80	.10			.05	1.45		1.60										11.10	17
17	Harrison J. D.	.4500	3.2500	7.10	.10			.05	1.45		1.60										12.40	17
18	Harrison Tp.	.4500	3.2500	7.10	.82		.06	.08	1.64		2.60										13.40	18
18	Kirkersville Village	.4500	3.2500	7.10			.06				.06	.50		.05	.20	.94				1.69	12.55	18
18	Pataskala S. S. D.	.4500	3.2500	5.10	.82		.06	.08	1.64		2.60										11.40	18
18	St. Albans J. D.	.4500	3.2500	4.00	.82		.06	.08	1.64		2.60										10.30	18
18	Lima J. D.	.4500	3.2500	6.00	.82		.06	.08	1.64		2.60										12.30	18
19	St. Albans Tp.	.4500	3.2500	4.00	.30		.10	.15	1.70		2.25										9.95	19
19	Alexandria Village	.4500	3.2500	4.00	.15						.15	.70				1.75				2.45	10.30	19
20	Liberty Tp.	.4500	3.2500	4.40	.53	1.02		.16	1.65	.04	3.40										11.50	20
20	Bennington J. D.	.4500	3.2500	3.65	.53	1.02		.16	1.65	.04	3.40										10.75	20
21	Bennington Tp.	.4500	3.2500	3.65	.88				1.41	.06	2.35										9.70	21
21	Milford J. D.	.4500	3.2500	3.40	.88				1.14	.06	2.35										9.45	21
22	Hartford Tp.	.4500	3.2500	3.60	1.12				4.68	.20	6.00										13.30	22
22	Hartford Village	.4500	3.2500	4.55	.15						.15	.30	5.00	.05	.10	.95				6.90	15.30	22
22	Hartford S. S. D.	.4500	3.2500	4.55	1.12				4.68	.20	6.00										14.25	22
23	Monroe Tp.	.4500	3.2500	3.20	.64		.10	.05	3.00	.11	3.90										10.80	23
23	Johnstown Village	.4500	3.2500	3.70	.16		.10				.26	.23	4.33	.08	.40	1.00		1.30		7.34	15.00	23
23	Johnstown S. S. D.	.4500	3.2500	3.70	.64		.10	.05	3.00		3.90										11.30	23
24	Jersey Tp.	.4500	3.2500	5.00	1.60				2.40		4.00										12.70	24
23	Johnstown S. S. D.	.4500	3.2500	3.70	.64		.10	.05	3.00		4.00										15.30	24
24	St. Albans J. D.	.4500	3.2500	4.00	1.60				2.40		4.00										11.70	24
24	Monroe J. D.	.4500	3.2500	3.20	1.60				2.40		4.00										10.90	24
25	Lima Tp.	.4500	3.2500	6.00	.80		.10	.10	3.90		4.90										14.60	25
25	Pataskala Village	.4500	3.2500	5.10	.20		.10				.30	.60	2.32	.05	.13	1.80				4.90	14.00	25
25	Pataskala S. S. D.	.4500	3.2500	5.10	.80		.10	.10	3.90		4.90										13.70	25
25	Jersey S. S. D.	.4500	3.2500	7.60	.80		.10	.10	3.90		4.00										15.30	25
26	Etna Tp.	.4500	3.2500	9.30	.03		.02	.10	1.92	.03	2.10										15.10	26
26	Lima J. D.	.4500	3.2500	6.00	.03		.02	.10	1.92	.03	2.10										11.80	26
26	Harrison J. D.	.4500	3.2500	7.10	.03		.02	.10	1.92	.03	2.10										12.80	26
26	Reynoldsburg S. S. D.	.4500	3.2500	7.92	.03		.02	.10	1.92	.03	2.10										13.72	26

The school levy given opposite each township applies to all property of the township school district, including the attached territory of other civil townships.

November, 1918.

WILL H. MILES
TREASURER OF LICKING COUNTY, OHIO.

How Can You Expect people to know that you are in business unless you Advertise?

LA TAUSCA PEARLS

The Distinctive Touch to Any Costume

Always beautiful, always appropriate. Accepted by the smartly-gowned American woman everywhere as her favorite jewel. Our stock of La Tausca Necklaces will delight you. Superb array of qualities, at a wide range of prices.

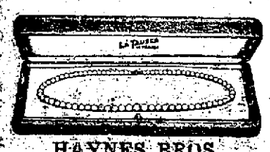

HAYNES BROS.,
Jewelers,
NORTH SIDE SQUARE

Treat your beauty fairly—*keep your skin clear with*

Resinol

No matter how pretty your features are, you cannot be truly attractive with a red, rough, pimply complexion. But Resinol Ointment, aided by Resinol Soap, will usually make poor skins clear, fresh and charming.

Resinol Ointment contains nothing to injure the tenderest skin, and is so nearly flesh-colored it can be used on exposed surfaces without attracting undue attention. Resinol Soap and Resinol Ointment are sold by all druggists. Why not try them?

FINE FOR RHEUMATISM!

Musterole Loosens Up Those Stiff Joints—Drives Out Pain

You'll know why thousands use Musterole once you experience the glad relief it gives.

Get a jar at once from the nearest drug store. It is a clean, white ointment, made with the oil of mustard. Better than a mustard plaster and does not blister. Brings ease and comfort while it is being rubbed on!

Musterole is recommended by many doctors and nurses. Millions of jars are used annually for bronchitis, croup, stiff neck, asthma, neuralgia, pleurisy, rheumatism, lumbago, pains and aches of the back or joints, sprains, sore muscles, bruises, chilblains, frosted feet, colds of the chest (it often prevents pneumonia). 30c and 60c jars; hospital size $2.50

MUSTEROLE
WILL NOT BLISTER

Cured His RUPTURE

I was badly ruptured while lifting a trunk several years ago. Doctors said my only hope of cure was an operation. Trusses did me no good. Finally I got hold of something that quickly and completely cured me. Years have passed and the rupture has never returned, although I am doing hard work as a carpenter. There was no operation, no lost time, no trouble. I have nothing to sell, but will give full information about how you may find a complete cure without operation, if you write to me, Eugene M. Pullen, Carpenter, 971E Marcellus Avenue, Manasquan, N. J. Better cut out this notice and show it to any others who are ruptured—you may save a life or at least stop the misery of rupture and the worry and danger of an operation.

CHICHESTER S PILLS

THE DIAMOND BRAND.

Ladies! Ask your Druggist for Chi-ches-ter s Diamond Brand Pills in Red and Gold metallic boxes, sealed with Blue Ribbon. Take no other. Buy of your Druggist. Ask for CHI-CHES-TER S DIAMOND BRAND PILLS, for 25 years known as Best, Safest, Always Reliable

SOLD BY DRUGGISTS EVERYWHERE

Hay Fever-Catarrh
Prompt Relief Guaranteed
SCHIFFMANN'S CATARRH BALM
ASK YOUR DEALER

LESTER N. BRADLEY
Successor to Bazler & Bradley.
FUNERAL DIRECTOR
27-29 NORTH FOURTH ST.
Auto Phone 1919. Bell Phone 459

JOSEPH RENZ
NOTARY PUBLIC, REAL ESTATE AND INSURANCE.
Office over Gleichauf's Furniture Store, West Main Street.
Deeds and Mortgages Written. All business entrusted to me will be promptly and carefully attended to.

STOCKHOLDERS' MEETING

The annual meeting of the stockholders of the Franklin National Bank of Newark will be held at the bank Tuesday, January 14, 1919, between the hours of 10 a. m. and 2 p. m. for the election of directors and for the transaction of such other business as may properly come before the meeting.

W. A. ROBBINS,
President.

12-14-Sat 4t

THINGS TO LEARN IN NAVY

Old Petty Officer Reminds the Recruits There Are Some Things That Cannot Be Taught.

The old petty officer in charge of the drills drew a deep breath and looked down the long lines of newly enlisted apprentice seamen. A few of the boys were from the poorer quarters of nearby cities and towns; some were from the farming districts, but the greater number were undergraduates from colleges and universities flocking to the colors at the first intimation of their country's need, and all were astonishingly transformed by the mere donning of uniforms and caps, into potential sailors for the ships of the United States navy.

The petty officer cleared his throat, writes Harriet Welles in Scribner's. Somehow the sunshiny parade ground, bordered by cheerful yellow brick barracks and backed by the sparkling blue of Narragansett bay and the distant, pointed spires of Newport churches, seemed too incongruously peaceful compared with the things of which he was trying to speak. He cleared his throat again.

"I'd like to remind you, lads," he said, "that there are some things in our navy that you'll have to learn for yourselves. We can teach you the manual of arms and the drills; and there are schools here to train you for any branch of ship's work that you have a leaning toward—wireless electricity, signal corps, hospital corps, engineering, cooking and yeoman's work—but what you've got to get, if you're to be of any real use, is the spirit of the navy!

"Maybe there's those with education enough to explain that spirit to you. I haven't got the words. I only know what it means in actions. Summed up, it amounts to about this: Aboard ship there ain't no you and there ain't no me; there's just us! And we're working together under the flag of the finest country on earth."

NO VEHICLE FOR AN AVIATOR

Motorcycle Which Was "Jogging Along at Only 64 Miles an Hour," Injured Rider.

At present I am in the convalescent ward of an American aviation center in Italy, recovering from a slight accident wherein the motorcycle—the silly beast—shied at a dog and ran off the road while I was jogging quietly along at 64 miles an hour, Lieut. Paton MacGilvray, U. S. A., writes in Atlantic Magazine. These crazy cycles seem to poke along, after one has been riding in a plane near the ground, making twice that speed. Hence the temptation to run wide open on "high."

I had my usual luck—motorcycle almost a complete wreck—but I was gently tossed 20 or 30 feet from the scene of the accident and thus got out of the way. When found to be suffering from a sprained left ankle, a rather deep gash down to the bone on my left shin, a dislocated thumb and a face that is a sight to behold—I never was a beauty until now—it's quite wonderful how the little experiences of life make a new man of you. And really aviation, I am finding, has its dangers.

Were it not that the accident occurred "in the line of duty" I should probably be explaining to some stern court-martial why our camp has one less cycle. The commanding officer forbade me riding a motorcycle again, saying rather delicately that aviators are too valuable to waste; but somehow or other I have rather a sneaking suspicion that it was merely a tactful way of saying that motorcycles in Italy are too valuable to waste on this particular aviator.

His Autobiography.

In one of the big base hospitals of the army not long ago a new librarian was set to work by the American Library association. She was a very charming young woman, and very anxious to please all of her "customers," though some of them didn't even wish to look at a book. In her rounds she approached one of the patients and he declined to be interested in her wares. At the next cot she stopped and offered its occupant a book.

"What's it about?" the patient asked.

"Oh, this is Bambi," said the librarian. "It's about a girl who married a man without his having anything to say about it."

"Hold on there," shouted the man who had declined all books. He raised himself up on his elbow and reached out his hand. "Give me that book. It's my autobiography."—From a Bulletin of the American Library Association.

Human in Spite of Stars.

A private of the buck species was watching a plane duel in the skies.

"Quite a sight," said a voice beside him, and his head nearly dropped off when he saw that it belonged to the general commanding the division.

There is a story in that same division about the same general, which describes how he was seen one day recently walking along and chatting with a top sergeant. This shows that a use has at last been found for top sergeants.

That division did its share, and paid its price for the doing, when it helped to drive the Hun back across the Marne. That night some one softly opened the general's door, and then as softly closed it. And the word went around that he sat with his face buried in his hands, and his frame quivering with sobs.—The Stars and Stripes.

Wealth may not bring happiness, but it is just as apt to as poverty.

HIS CHRISTMAS STAR

NO QUININE IN THIS COLD CURE

"Pape's Cold Compound" ends colds and grippe in a few hours.

Take "Pape's Cold Compound" every two hours until you have taken three doses, then all grippe misery goes and your cold will be broken. It promptly opens your clogged-up nostrils and air passages of the head; stops nasty discharge or nose running; relieves the headache, dullness, feverishness, sore throat, sneezing, soreness and stiffness.

Don't stay stuffed-up! Quit blowing and snuffling. Ease your throbbing head—nothing else in the world gives such prompt relief as "Pape's Cold Compound," which costs only a few cents at any drug store. It acts without assistance, tastes nice, and causes no inconvenience. Accept no substitute.

THE LODGES

I. O. O. F.
Newark Lodge.

Last Monday evening there was a regular session of Newark lodge which was well-attended. Routine business was transacted and a social time was enjoyed. Next Monday the lodge will confer the second degree.

K. OF P.
Newark Lodge.

Newark lodge met Thursday evening. One application for membership was received and five balloted on. The knight rank was conferred upon a class of eight. One of the features of the evening was the presentation of a silver trophy by Grand Master of Exchequer George B. Donavan to the lodges of Licking county, for the largest delegation in the "victory day" parade at Columbus last Sunday.

Roland Lodge.

Ten pages were made esquires. A light lunch and nine applications for membership were the main features of the meeting Tuesday evening. The new officers are planning some great things in advance that will interest members. Quite a few members still are on the sick list. Next Tuesday is Christmas eve and there will be a short, snappy session.

COURT OF HONOR.

Newark Court of Honor met Tuesday evening with a large attendance of members. A list of 14 applications was read and elected to membership in the local court. A large class of candidates was initiated. Mr. Mulderig, state manager, made a very interesting talk. The next meeting will be held Tuesday evening, January 7, at Red Man's hall.

U. R. K. of P.

Owing to the regular meeting of Licking company falling on Christmas night the next regular meeting will be held Friday evening, December 27.

KNIGHTS OF COLUMBUS.

Newark Council, No. 721, will hold a regular meeting on Monday. No entertainment has been planned for this meeting, but there will be plenty of business to dispose of. There will be a big entertainment the first meeting night in January. The program will be announced later.

MODERN WOODMEN.

At the regular meeting of Cedar Camp, Wednesday night, there was only a small attendance of the members, but considerable business was transacted. Three applications for beneficial membership were presented and acted upon, and one application by transfer card from Seattle, Wash., was accepted. As the next regular meeting night comes on Christmas it was decided to hold no meeting on that night. On the first regular meeting in January, which is on New Year's, there will be something doing out of the ordinary, and a committee has been appointed to make arrangements for a good time. Further announcement of this meeting will be announced later.

DAUGHTERS OF VETERANS.

The Daughters of Veterans will hold their next regular meeting, Thursday evening, and not Tuesday evening. There will be practice for installation.

Beginnings.

One day at the beginning of 1914 a basket seat was slung beneath the body of one of the primitive airplanes in Hendon, Eng., airdrome. A pilot crouched carrying a Lewis gun on his knees; and some experiments were carried out in firing a machine gun from the air. The actual results were poor, but they hinted at possibilities. Today a fighting airplane is designed with one object prominently in view, to enable the pilot or observer to range his gun on an opponent before the enemy can maneuver into an effective firing position.

Bargains in the want ads tonight.

The diet during and after influenza. Horlick's Malted Milk, nourishing, digestible. tf

25 Years Ago

(From Advocate, Dec. 21, 1893.)

Schools will close tomorrow for a two weeks' vacation.

The funeral of Stephen Joyce will take place this afternoon at 1 o'clock.

The wedding of Miss Florence Franklin and William H. Anderson will take place at 7 o'clock this evening.

Mr. and Mrs. S. P. Cline are spending a few days in Cincinnati.

Mrs. Frank Cherry left Wednesday morning for Columbus.

15 YEARS AGO.

(From Advocate, Dec. 21, 1903.)

Miss Ethel Porter and Mr. Philip H. Mazline were united in marriage by the Rev. Lewis T. Ruffner.

Mr. Thomas Coakley and Miss Kate Barnhart were united in marriage Saturday evening.

Mrs. Catherine McConnell died very suddenly at her home this morning at 9:30 o'clock.

The two-months-old child of Mr. and Mrs. John Perks died yesterday afternoon after a brief illness.

Touch Toes Fifty Times

Fine exercise! Keeps skin clear and complexion rosy by forcing the delayed food, poisons and waste from the stomach, liver and bowels. Splendid!

But most people take their exercise in an easy chair. They become headachy, bilious, sallow, dyspeptic, constipated. Such folks must take Cascarets occasionally. No other cathartic or laxative "works" like harmless Cascarets. They act on the bile-clogged liver and constipated bowels gently—no inconvenience! Cascarets cost only 10 cents a box.

SPECIAL 20% DISCOUNT

ON ALL PARKER FOUNTAIN PENS AND TOILET ARTICLES UNTIL CHRISTMAS.

LEIST & KINGERY

The DIET During and After

INFLUENZA

The Old Reliable Round Package

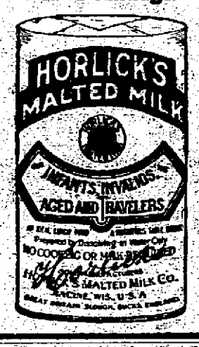

Horlick's
Malted Milk

Very Nutritious, Digestible

The REAL Food-Drink, instantly prepared. Made by the ORIGINAL Horlick process and from carefully selected materials.

Used successfully over ¼ century. Endorsed by physicians everywhere.

Ask for and get **Horlick's** The Original

Thus Avoiding Imitations

Open Evenings Until 8:30
Saturday - Monday and Tuesday

WE have quite a number of packages marked will call and will notify—PLEASE TELL US WHAT TO DO WITH THEM—as we positively will make no deliveries on Xmas day.

Dandy Values in Toys Please See Them

THE STEWART BROS. & ALWARD CO.
THE ARCADE & UNION BLOCK, NEWARK, O.

Edison Diamond Disc Phonographs

BUY ELECTRICAL CHRISTMAS GIFTS

Give her this great work saver

We Have Everything Electrical

Why not buy useful gifts, electrical gifts, the kind the good housewife appreciates. Gifts that will prove helpful, economical and lasting. Learn our prices and easy payment plan.

VIBRATORS—TOASTERS—
—ELECTRICAL IRONS
—PERCOLATORS.

EUREKA ELECTRIC CLEANERS
Let us demonstrate the merits of this wonderful labor saving sweeper.

We are exclusive agents for the Hoover suction sweeper and invite your early inspection of our holiday stock. A phone message will bring a representative to your home with demonstrator.

Thor

Every home should be equipped with a THOR POWER WASHING MACHINE. Get our prices and easy payment terms.

The Avery-Loeb Electrical Co.

Auto 1355 — Bell 920W
ACROSS FROM Y. M. C. A.

Attention Christmas Buyers

ENGLISH WALNUTS, PECANS, FILBERTS, ALMONDS, BRAZIL NUTS

NAVEL AND FLORIDA ORANGES, TANGERINES, GRAPE FRUIT AND CRANBERRIES

SPANISH PEPPERS, JUST THE THING YOU NEED FOR PERFECTION SALAD, 20c CAN

Oysters - Select Per Qt. 65c - Oysters

HUGH ELLIS - 24 W. Church

MASONIC TEMPLE
Corner Church and Fourth Sts.
CALENDAR.
Newark Lodge No. 97 F. & A. M.

Acme Lodge, No. 554, F. & A.M.
Thursday, December 26, at 7:00 p. m. M. M. degree.
Newark Lodge, No. 97, F. & A. M.
Tuesday, Dec. 24, 7 p. m. F. C.
Friday, Dec. 27, 7 p. m. M. M.
Friday, Jan. 3, 7 p. m. Stated.

Artistic, inexpensive, useful Xmas gifts at Norton's Bookstore. 12-18-6t

Green, Dry Cleaner and Hatter. tf

I wish to inform the public that all my wholesale business, beginning Monday, December 2, 1918, shall be transacted at my new store, No. 23 South Third street, formerly occupied by Adams Express Co. Phone Main 52. Joe Annarino. 11-30-tf

Books! Books!!—and more Books!!!—at Norton's Bookstore. 12-18-6t

MOTOR VANS

For local and long distance moving, R. B. Haynes, 568 W. Main St., Auto 6048. 11-15-tf

Your dollar will go farther at Norton's Bookstore. 12-18-6t

THORNVILLE BUS.
(Daily Except Sunday.)
Leave Thornville 8 and 11:50 a. m.
Leave Newark at 11 a. m. and 4 p. m.

Callender Cleans Clothes Clean. tf

Xmas Holly Boxes for the correct dressing of your Xmas gifts. Norton's Bookstore. 12-18-6t

All pawn goods on which time has expired are on sale at Cole's, 34 South Second street. 12-21-3tx

Crystal Spring Water. It is pure. All bottles cleaned daily. Phone for sample. Auto 3250. Bower & Bower. 1-24-tf

For Sale.
Cyclone Vac Sweeper, only $7.00. Peoples Market, stand 22. 12-16-7tx

Diaries for 1919 now on sale at Norton's Bookstore. 12-18-6t

The best Fountain Pen on earth—the Conklin—on sale at Norton's Bookstore. An ideal Xmas present. 12-18-6t

SALE OF DOLLS
All dolls reduced. The Burch Gift Shop, 18 The Arcade. 12-21-d-1t

XMAS FRUITS
For sale at Central Fruit Market, 24 South Third street. Xmas fruits of all kinds at special prices. Fancy bananas, oranges, lemons, tangarines, California English walnuts, California almonds, hazelnuts.
Onions $1.25 per bu.
Potatoes $1.50 per bu.
Joe Annarino.
12-19-d-5t

CATHOLIC SUPPLY STORE
132 West Church
Religious articles of all kinds—Bibles, prayer books, rosaries, statues, crucifixes, etc.
12-19-3t C. T. EGAN.

Bibles and testaments at Norton's Bookstore. Ask to see our $3.50 special Bibles. 12-18-6t

MACKENZIE

Jeweler.
DIAMONDS, WATCHES JEWELRY.
Your patronage solicited strictly on the merit of our goods.
51 North Third—Just Across Church St.
11-23-s-w-tf

Bargains in watches, rings and jewelry. Coie's, 34 South Second street. 12-21-3tx

EYES examined in a most scientific manner. Glasses fitted at moderate prices. Erman's Drug Store in the Arcade. 12-21-1t

Light Police Court.
Only one offender appeared in police court today, a plain ordinary drunk, and he received the customary fine, $5 and the costs, and will remain in the city prison over the holidays as the guest of Jailer Eddie Hurbaugh.

School Entertainment.
The pupils of the Lutheran school in Franklin township will give a public Christmas program, Tuesday evening.

Gets Christmas Greeting.
Mrs. Catherine Devlin of North Morris street, received a cablegram from her son Arthur from Epinal, France, wishing her and the family a Merry Christmas.

LUNCH AT THE SHERWOOD 45 CENTS
11:30 to 1:30 every day except Sunday.
A la Carte service every day.
12-21-1mx

Seven in Family Ill.
Mr. and Mrs. Edward T. Wagenhals and five children are down with influenza at their home 202 West Church street, were reported as slightly improved today. They are being cared for by a nurse secured from Logan, assisted by a practical nurse of this city. The eldest daughter was able to leave her bed today. Mr. Wagenhals is the manager of the Central Ohio Light & Power company.

Meeting Monday Evening.
The meeting of the Royal Neighbors will be held Monday evening, instead of New Year's eve, as originally announced.

Enroute to Rhine.
Sergeant Ross Simpson of Battery B, in a letter to his mother, Mrs. A. C. Simpson, 45 Linden avenue, states that the battery, which is attached to the 32nd division, was moving toward the Rhine as the letter was written. Simpson states that the battery came through its many engagements without losing a single man killed. He speaks highly of F. L. Johnson, Newark man in Y. M. C. A. work in France, saying that he went over the top with the infantry and that when he last saw Johnson, the Y secretary, was plastered with mud from tin derby to trench shoes.

Home for Holidays.
Rev. A. B. Cox who has been conducting evangelistic services at Jackson, has returned to Newark and will spend the holidays at his home here.

Mr. Hull Reaches Ninety.
Eli Hull celebrated his 90th birthday anniversary last Monday. Mr. Hull was born near Brownsville, O., December 16, 1828. He has not been ill a single day for more than 30 years and is now in the best of health.

SUSPECT SLAVS OF INTRIGUE IN GERMANY

[ASSOCIATED PRESS TELEGRAM]

Berlin, Dec. 21. via. Copenhagen.—revolution was financed from Russia The question of whether the German is agitating political circles, the imputation being that the independent socialists received large sums from Russian sources.

Contributing to this discusion some of the socialist newspapers have printed what purported to be a wireless dispatch from Adolph Joffe, former Bolsheviki representative in Berlin, to Richard Barth and Hugo Haase of the German ultra radical faction, to the effect that while Joffe ha snot paid the German interests anything directly, they were well aware whence the money had come. Joffe further declared that Oscar Cohen, German under secretary of justice had control of 10,000,000 rubles for the furtherance of the German revolution and that altogether 24,000,000 marks had been placed at the disposal of the German revolutionists by Rusia.

The independent socialist newspaper Freiepeit said that party decided months before the revolution not to accept money from Russia and it energetically resents Joffe's imputation. Hugo Haase denies the Bolsheviki emissary's allegations outright but Herr Barth up to this time has had nothing to say regarding them.

LEVIATHAN CROSSES SEA IN SEVEN DAYS

Mrs. Charles Stemm, received a letter from her son Ernest M. Devine, serving in the navy, written in Brooklyn, N. Y. He was one of the crew of the Leviathan and stated that it only took them seven days to cross from Brest, France, but they were not able to dock for 24 hours on account of the heavy fog. He says: "A small boat with a band and some singers on it, came out to greet us and it sounded pretty good to us as we hadn't heard a band for some time. It sort of cheered us up as there were so many wounded soldiers on board. When we reached dock we were again welcomed by music and singing. The Knights of Columbus and the Red Cross treated us to coffee and sandwiches. There were 8,000 soldiers besides our large crew on board."

HUNS COLLECT ONLY 2 MILLION TONS SHIPPING

[ASSOCIATED PRESS TELEGRAM]

Paris, Dec. 21.—(Havas)—Instead of the 2,500,000 tons of shipping demanded of the allies to carry out the provisioning of that country, mentioned in the armistice, the German authorities will be able to collect only 2,000,000, according to German advices by way of Geneva.

BRITISH FLEET AIDS ELSBANIAN FORCES

[ASSOCIATED PRESS TELEGRAM]

Copenhagen, Dec. 21.—While the British fleet was bombarding Bolsheviki forces near Revel, on the Gulf of Finland, a Swedish fleet occupied Esthonian waters, according to the Local Anzeiger of Berlin. Berlin advices to the National Tidende say that the British warships have not landed troops but have supplied Esthonian forces with arms and ammunition.

RAINBOW COMMANDER HEADS U. S. AIR SERVICE

[ASSOCIATED PRESS TELEGRAM]

Washington, Dec. 21.—Appointment of Major General Charles T. Menoher, who commanded the 42nd (Rainbow) division in France, as director of air service, succeeding John D. Ryan, was announced today by General March.

NEWARK BANKER HIGHLY PRAISED

Booklet Dealing With Value of Commercial Paper In Great Demand Among Bankers.

Walter C. Metz, president of the Newark Trust company, is attaining much prominence in banking circles of the country through a little booklet written by him, and published by Campbell Heath and company of Chicago.

W. L. Elliott, manager of the Cleveland office of Merrill, Cox and company of Columbus in speaking of Mr. Metz and the article by him says: "As is often the case in all cities and communities the men you know and meet

WALTER C. METZ.

in every day life are rarely appreciated for their bigness and knowledge of their chosen profession or business. In your own good city of Newark there is a man who over night has placed his name before every live banker in the country.

"Very recently a little book appeared, setting forth the advantages of Commercial Paper, or good short term notes, and in a surprisingly short period, the fame of this cleverly written article has grown and spread from one end of the country to the other, in fact every large city bank as well as the smaller institution this book has won a place on the directors' table a reward of merit, and good sound conservative thinking.

"Newark should feel proud of this clever young man, who has put them on the map in the banking world. I refer to Walter C. Metz, president of the Newark Trust company."

Inquiry discloses that Mr. Metz wrote the article which deals with the technicalities, one day while in the mood, and thought nothing further of it. Later showing it to a representative of a Commercial paper company, to prove a point, the man insisted upon making it and the company issued it with the result that the want it filled, has caused 10,000 to be distributed over the United States.

The booklet deals with the value of commercial paper relative to sound banking principles and is written upon experiences had by Mr. Metz.

FIVE MORE RABBITS ADDED TO DONATION

Five further donations of rabbits for the Santa Claus club were brought to the Advocate today. Those donating were Mrs. Jennie Carson of 537 East Main street, who gave a Belgian hare; A. P. Wingate of 141 South Second street, sent a brown and white rabbit; Miss Frances Carter of 114 South Second street, sent a rabbit, and Morris G. Ellis of 101 Fleek avenue, sent a Belgian hare. Saturday afternoon, K. J. Roungiove of Granville brought a white rabbit with pink eyes, to this office.

FAIR WEATHER PROMISED FOR CHRISITMAS DAY

Washington, Dec. 21.—Weather predictions for the week beginning Monday issued by the weather bureau today are:

Ohio Valley and Tennessee—Rain probably Monday night or Tuesday, followed by generally fair weather the second half of the week. Nearly normal temperatures except somewhat above during the rain period.

Region of Great Lakes—Rain or snow quite frequently during the week with a return to normal temperatures early in the week followed by a further fall to somewhat below normal conditions the second half of the week.

GERMANS OPPOSE BOLSHEVIKI.
Berlin, Dec. 20.—German troops have been sent against Bolsheviki forces who are advancing onMitau, about 30 miles southwest of Riga from Friereickstadt on the Dvina, according to the Lokal Anzeiger.

BOWLING

B. & O. Bowling League.
The Machine Shop won three games from the Round House:

Machine Shop.			
Williams	133	191	144
Boiley	133	120	152
Haynes	156	172	155
Smith	184	143	167
Floyd	126	171	164
	722	797	782
Round House.			
Snooks	138	130	177
Jakes	149	154	132
Stare	100	172	139
Bowman	150	133	157
Wise	140	140	140
	677	689	745
Boiler Makers.			
C. Peterman	191	161	195
East	120	127	122
Miller	172	186	156
Winters	143	162	145
J. Peterman	171	220	102
	797	836	720
Erecting Shop.			
J. Deardruff	130	156	126
Ditter	154	148	110
Howarth	172	194	127
Locker	133	122	109
Gredenburg	140	140	140
	689	760	612

Boiler Makers won three.

TELEGRAPH BRIEFS

Paris—Deputy Lucien Vollin, in the chamber of deputies, announced 1,400,000 Frenchmen were killed in the war.

London—England speeds up plans for greeting President Wilson, awaiting official word of his plans.

Paris—In an interview to the London Times correspondent, President Wilson said he was confident the big council of statesmen will be able to reach a just and reasonable solution of the problems that will be presented to them.

Paris—Plans have been perfected by Chariman Hurley and General Pershing whereby one millions tons of shipping now used to supply the American army in France will be released soon for American trade.

Paris—President Wilson made final preparations to proceed to American headquarters and thence to England immediately after Christmas.

Elkton, Md.—Charles H. Johnson was acquitted of murder of Major William R. King of Brooklyn, N. Y.

GOVERNMENT WILL NOT INFLUENCE IN STRIKE

[ASSOCIATED PRESS TELEGRAM]

Washington, Dec. 21.—General March stated today that the war department was not considering taking over New York harbor traffic in connection with the threatened harborboat employes strike there. Such a course has been suggested in government conferences on the situation.

GERMAN ASSEMBLY TO MEET AT FRANKFORT

[ASSOCIATED PRESS TELEGRAM]

Munich, Dec. 21—Dr. Luppe, mayor of Frankfort-on-the-Main, announces that the German national assembly will meet there. Chief Burgomaster Vagt has gone to Berlin to make arrangements for a meeting.

ANOTHER AVIATOR LOSES WAY WHILE CARRYING MAIL

[ASSOCIATED PRESS TELEGRAM]

Cleveland, Dec. 21.—Postoffice authorities announced today that Pilot C. C. Fry, who left New York Thursday morning with mail for Bellefonte, Pa., but was later forced to descend near Bellefonte, landed near Elyria, Ohio, 30 miles west of here late yesterday afternoon, having lost his way in a dense haze. Fry left Bellefonte for Cleveland yesterday morning to be one of the relay aviators here. He carried no mail. He is expected to leave Elyria late today for Cleveland.

CANCELS O. S. U. DATE.
Chicago, Dec. 21.—A shakeup in the 1919 football schedule of Northwestern university was announced today. The game with Ohio State university, scheduled to be played at Columbus on October 18, was cancelled and a game with Wisconsin to be played at Evanston was arranged instead.

HOSPITAL FOR ATHENS.
Athens, O., Dec. 21.—The unexpanded balance in the Athens county war chest, raised for war relief purposes, will be used to erect a memorial hospital in honor of the 1500 Athens county boys in the service of their country. It is estimated that between $100,000 and $150,000 will be available for the purpose.

CLARKSON IS ELECTED.
[ASSOCIATED PRESS TELEGRAM]

Washington, Dec. 21.—Grosvenor B. Clarkson, of New York, has been elected director of the Council of National Defense to succeed W. S. Gifford who recently resigned to return to private business. Mr. Clarkson has been secretary of the council throughout the war.

POLICEMAN SHOT MAN.
[ASSOCIATED PRESS TELEGRAM]

Toledo, Dec. 21.—A man supposed to be Lucian Norwicki, about 20, of Petersburg, Mich., was shot and killed last night in a junkyard by Patrolman Albert Kreuger. Kreuger was one of two officers concealed in the yard, the pripriotor of which had compalined of thefts of automobile parts.

GOVERNOR VISITS CAMP.
[ASSOCIATED PRESS TELEGRAM]

Camp Sherman, Dec. 21.—Governor E. L. Phillips of Wisconsin, who is here at the cantonment visiting his daughter Florence, an army nurse at the base hospital here, inspected the camp today.

Immediate Relief Wanted.
Beggar—Please sir, I've a-sick wife. Could you help me out?
Passer-by—I can give you a job next week.
Beggar—Too late! She'll be able to go to work herself by then.—London Pearson's.

Not Quite the Same.
They're compartively rich, aren't they?
Well, I wouldn't say 'comparatively,' but 'relatively.' They have a rich uncle of whom they expect great things.—London Tid-Bits.

You never can tell. Some people have a lot of good in them, but succeed very well in keeping it bottled up.

Abe Martin

Copyright National Newspaper Service.

Mrs. Tilford Moots' brother took th' fin from bein' exposed t' a dry town. Mort Pusey, who has been makin' airplane spindles, 'll organize a trust company after makin' a tour o' th' world.

OPEN MONDAY AND TUESDAY EVENING UNTIL 8:30.

Join the Don't Worry Club

by doing your Monday's and Tuesday's shopping at HERMANN'S—where the stock is large and elegant—the service prompt—which makes it a pelasure to select gifts that are bound to please.

Here Is Merchandise That Responds in Character And Economy To Your Every Present Need

A FEW HINTS that will reflect your cleverness in their selection, and your regard for "him."

SHIRTS FOR THE HOLIDAYS

We call special attention to our grand assortment of Manhattan and Eclipse Shirts at this time, at

$1.25, $1.50, $2.00, $3.00
and upward to $10

HANDSOME NECKWEAR

This Christmas we are showing the largest and best selected stock of Neckwear ever shown at

50c, 65c, $1
and up to $3

Fancy Hose 25c to $1.50
Umbrellas $2 to $7.50
Cuff Buttons 50c to $2
Scarf Pins 50c to $2.00
Mufflers ....75c to $3
Dress Gloves $2.50 to $4
Sweaters .$2 to $12.00
Underwear $2 to $10.00
Golf Gloves 50c to 65c

Auto Gloves ..... $1.50 to $7.50
Hats ... $2.00 to $7.00
Suspenders ..25c to $2
Smoking Jackets .....$2.45 to $14.88
Bath Robes .....$4.50 to $12.75

Fancy Vests $1.50 to $5
Pajamas ...$1.50 to $5
Night Robes $1.00 to $4
Trunks $5.00 to $60.00
Bags . $5.00 to $25.00
Neckwear ..25c to $3.00
Silk Hose ..50c to $1.50
Initial Belts ..$1 to $5
Collar Bags ..$1 to $2

EVERY SMOKING JACKET AND BATH ROBE REDUCED IN PRICE

When in DOUBT—Give a Hermann Merchandise Order—Issued for any amount. Can be redeemed at any time.

Six White Handerchiefs in a box **79c**

HERMANN
STEIN-BLOCH SMART CLOTHES
THE CLOTHIER

Six Fancy Border Handkerchiefs in a box **$1.40**

"WHERE QUALITY AND SERVICE COUNT"

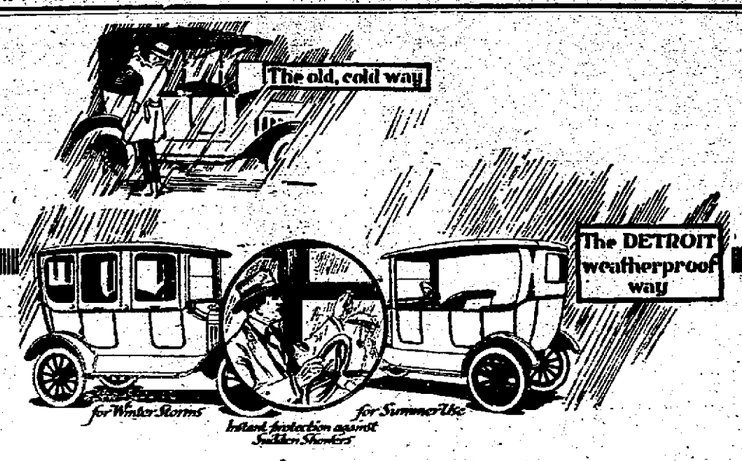

NOW IS THE TIME to prepare your Ford car for the winter weather which will come soon. A winter top will enable you to get comfort as well as service out of your car every day in the year.

PRICES F. O. B. NEWARK, OHIO.

TOURING, $110.00 RUNABOUT $87.50

WE ALSO CARRY A LINE OF OTHER WINTER SUPPLIES FOR YOUR CAR.

The H. B. COEN COMPANY
NEWARK, OHIO.

IT is the continuous advertiser that grows. A single drop of water on a stone will not make an impression, it takes a continuous dropping of water to wear through the stone and make an impression.

OPEN ONLY TWO NIGHTS BEFORE CHRISTMAS, TONIGHT AND TUESDAY NIGHT.

WILL YOU CARRY YOUR SMALL PACKAGES?

We Thank You For Taking Your Packages Early

We have had a great many of our customers who had goods laid away respond in answer to our request and permit us to send them Christmas packages out early This has prevented a congestion in our delivery and has been a great assistance to us

Customers are beginning to realize that it pays to shop early Many lines are becoming broken and those who selected their gifts early, and had them laid aside, were enabled to get just what they wanted.

IF YOU WANT A PRETTY GIFT AT 50c OR $1.00 MAKE IT A PIECE OF IVORY

Many pretty pieces to select from

AT 50c Picture frames, bud vases, trays, perfume bottles, pin cushions and powder boxes

AT $1.00 Picture frames bud vases, trays, perfume bottles, pin cushions and powder boxes.

ATTRACTIVE NECKWEAR 50c TO $1.00

Many choice styles in white organdie pique and fancy lace Net jabots, satin collars in plain shades, such as navy rose, maize.

The W. H. Mazey Company

SHAI & HILL, Dentists

Open Mondya, Wednesday and Saturday Evenings. Lady Attendant.

BOTH PHONES. SOUTHEAST CORNER SQUARE

CANTON HEARS 37TH SOON TO COME HOME

[ASSOCIATED PRESS TELEGRAM]

Canton, Dec 21—Local troops in Company C, 146th infantry, 37th division, which was located in Lendelede Belgium, November 25, have been moved to the rear to entrain for Le Mans, France, en route home, according to a letter received here by relatives of Captain H W. Miner of Company C

A few days ago a report was received that the 83rd division which has been located in and near Le Mans, was preparing to start home It is believed the Company C boys as well as other companies in the division will enter the camp as soon as the 83rd entrains

LEGAL NOTICE.

State of Ohio, Licking County, ss:
In Common Pleas Court.
The Midland Oil and Gas Company, Plaintiff
vs
Charles A Poundstone, Della Poundstone, George M Bowers, Eva A Bowers and The Buckeye Pipe Line Company, Defendants

The defendants, Charles A. Poundstone and Della Poundstone, who reside at Mellin, in the state of Wisconsin, will take notice, that they have been sued by The Midland Oil and Gas Company in the above entitled action in the Common Pleas Court of Licking county, Ohio, in which action relief is sought by said plaintiff against said defendants for the curing of a defect in an oil and gas lease upon some eighty-one and one-half acres of land in Bowling Green township, Licking county, Ohio, and of which the said defendants Charles A Poundstone and Della Poundstone are each owners of the undivided one fourth part thereof, and upon which lands the above named plaintiff has drilled a well and is producing oil therefrom. The prayer of said petition is to estop the said defendants, Charles A. Poundstone and Della Poundstone, from makiny claim to the oil produced from said lands other than such interest and rights as to which they would be entitled had the aforesaid lease been actually signed by them, and said prayer is that the said defendants, Charles A. Poundstone and Della Poundstone be restrained from executing further lease upon said lands and from interfering with the operation of said well for the appointment of a trustee to take charge of the funds from the sale of oil from said lease during the pendency of this litigation and for an order restraining the said defendants, Charles A Poundstone and Della Poundstone, from executing further lease upon said premises and for equitable relief Trustee appointed with bond. Injunction allowed The said defendants will take notice that unless they answer on or before the 15th day of February, 1919, the allegations of said petition will be taken as true and judgment rendered accordingly.

Dated November 29, 1918
THE MIDLAND OIL AND GAS CO.
McDonald & Slabaugh and D. B. Grubb, Attorneys for the Plaintiff. 11-30sat-6t

LEGAL NOTICE.

State of Ohio, Licking County, ss:
In Common Pleas Court.
Minerva J. Capps, et al., Plaintiffs
vs.
Ira P. Meehan et al., Defendants

The defendant above name, Ira P. Meehan, whose residence is unknown, will take notice that on the 11th day of September, 1918, a petition was filed in the Common Pleas Court of Licking County, Ohio, against the above named defendants with others praying for the partition of the following described real estate situated in the county of Licking and state of Ohio and in the city of Newark, Ohio, and known as and being lots numbered eighteen hundred and eighty six and eighteen hundred and eighty-seven in said city, as designated and described on the plat of Andrew Greener's addition to the said city of Newark, recorded in volume 2 at page 227 of the Licking county, Ohio, plat records. It is alleged that the one eighth of said premises belong to the said defendant, Ira P. Meehan. The said Ira P. Meehan will take notice that unless answer is made by him on or before the 15th day of February, 1919, the allegations of said petition will be taken as true and decree rendered as prayed for in said petition.

Dated November 29, 1918.
MINERVA J. CAPPS.
By her attorneys:
McDonald & Slabaugh. 11-30sat 6t

Read Advocate Want Ads tonight.

OHIO BRIEFS

Cambridge—Corporal Perry H Gray died November 17 in France following an illness of grippe, according to a telegram received by Mrs. Alberta N. Gray of Cambridge R D. 7.

Cambridge—Ida Schaub was given a verdict of $10,000 in her breach of promise suit against Otto H. Harrold by the jury in common pleas court Friday morning As the defendant failed to appear the entire trial lasted only 30 minutes

Coshocton—Harold Turner Co C, 115th machine gun battalion was gassed and wounded slightly the first week in November according to a telegram received by his parents Mr and Mrs Harry Turner

Coshocton—Alvan H Stack, formerly district superintendent of the Ohio Service company, has just received an honorable discharge from the navy and returns to succeed K K. Garrett, as district superintendent

Zanesville—George W Allen 24, son of Mr and Mrs Charles M Allen died from lobar pneumonia while in the service in Italy Dec 1 according to official notice from Washington.

Zanesville—A Zanesville boy, Captain R H Drake, had the privilege of shaking hands and having a pleasant chat with King Albert of Belgium shortly after the armistice was signed

Zanesville—Charles Wiseman, 16, son of Mr and Mrs Alva Wiseman of near East Fultonham, was injured early Thursday morning when a rifle in the hands of Howard Hamilton was accidentally discharged, the bullet passing through Wiseman's right leg

AUSTRIA ASKS ALLIES TO OCCUPY VIENNA

[ASSOCIATED PRESS TELEGRAM]

Paris, Dec. 21—(Havas)—Zurich newspapers today printed a Vienna dispatch carrying the report that the Austrian government in order to avoid "resh disturbances" had asked the allied authorities to occupy the Austro-Hungarian capital The sending of French, British and American troops for this purpose was requested.

WHITE GIFT SERVICE.

A short program will be given in connection with the "white gift" service at the Central Church of Christ, Sunday, at the hour of the morning service.

NOTICE OF ROAD VIEW AND HEARING.

Whereas. John S. Edwards and others petitioned the County Commissioners of Licking county, Ohio, for the location and establishment of a public road on the following line, to wit.

Beginning on the west line of land owned by J. S. Edwards and at a point 100 rods (more or less) north from lands owned by A. E. Pratt, and continuing due east 160 rods to Raccoon Creek thence along the south line of lands owned by Frank Simpson to the corporate limits of the village of Johnstown, Ohio:

Therefore, the said county commissioners, on the 7th day of January, 1919, at 10 o'clock a m, will meet at the beginning point of the said proposed improvement, to view and to go over the route, and to determine its public importance.

The board will also meet on the 16th day of January, 1919, at 10 o'clock a m, for final hearing, at the office of said commissioners, for all persons whose interests would be affected by said improvement and for granting or refusing the improvement.

FRED WILSON
12 21-Sat 3t County Auditor.

LEGAL NOTICE.

Albert Green, whose place of residence is unknown, will take notice that Stella Green has filed her petition in the Common Pleas Court of Licking County, Ohio, praying to be divorced from said defendant, and that she be allowed alimony and restored to her maiden name of Stella Porter, on the grounds of gross neglect of duty, extreme cruelty and adultery. Said petition will be for hearing after six weeks from the 21st day of December, 1918.

STELLA GREEN,
By B. G. Smythe, her attorney.
12 21 Sat 6t

Churches

St. Frances de Sales.
Masses every Sunday at 7 and 10; baptism at 1. Benediction at 3 p.m., unless otherwise announced On holy days masses at 6 and 7. Sermon at every mass. B. M. O'Boylan, rector

Christian Science.
First Church of Christ, Scientist, corner Hudson avenue and Wyoming street. Sunday service at 11 a m; Sunday school at 9 45 a m Wednesday evening testimonial meeting at 7 45 instead of 9 o'clock, beginning December 25, 1918 A free reading room is maintained at 802 Newark Trust Building, which is open daily except Sundays and legal holidays from 12 to 5 p m. and Saturday evening from 7 to 9 Subject for tomorrows lesson "Is the Universe including Man Evolved by Atomic Force?"

St. John's Evangelical.
Fifth and Poplar avenue, Emil N Krafft, Pastor, Bible school 9-15 a m. Divine worship 10-30 a m, Theme. "The First Blessed Promise" Evening service 7 15 o'clock, Sermon by the pastor In view of the prevailing epidemic the annual Christmas exercises of the Sunday school will be postponed Divine worship on Christmas day.

Pine Street Christian Union.
Chas., Yantz first elder. Sunday school at 9 30. Chas Scott, Supt, Morning worship at 10 30; Evening worship at 7 p m. Professor Shumaker of Granville will speak at both services.

Church of God.
The Church of God on Sixth street between Church and Locust Sunday school 9 30. Morning service 10 30; Evening service 7-30.

Bowling Green.
The Bowling Green Sunday school will give its Christmas entertainment Sunday Dec 22, 7 30 p m

Trinity A. M. E.
East Church street, G L Hicks, Pastor, Sunday school 12 00, Morning worship 10 30, Prayer meeting Wednesday 7 30 p m

Central Church of Christ.
North Fourth street, R E Carmon, Pastor, Sunday school 9 15, combined service, Theme, "White Gifts for the King," Endeavor 5.45 Evening worship 7 00, Cantata, "The Story of Promise," Prayer meeting Thursday evening at 7 30 o'clock

Neal Avenue M. E.
Neal Avenue, Paul E Kemper, Pastor, Sunday school 9.15. Albert Warner, Supt, Morning worship 10 30, Theme "No Room," League 6 p m, Class meeting at 6 o clock, Evening worship 7 p m, Theme "This is Our God," Prayer meeting Wednesday 7 p m.; Members are requested to bring their 'White Gifts to King," to morning service to be distributed by committee to the poor of this section of the city

Holy Trinity Evangelical Lutheran.
West Main and Williams street, Rev Wm L Heuser Pastor, Sunday school 9 15 a m, Morning worship 10 30 a m. Sermon by the Pastor, Luther League 6 45 p m; Evening worship 7 30 p m., Sermon by the Pastor, Thursday 2 p m Regulor meeting of the Dorcas society at the church, Friday 4 p m Junior Catechetical class; Saturday 10 30 a m., Senior Catachetical class.

United Brethren.
79 Tenth street, W F Harbert, Pastor, Sunday school 9 30, J. W Shannon, Supt, Morning worship 10-30, Theme, "The Birth of Jesus," Endeavor 6 o'clock, Leader, George McDaniels Evening worship 7 o'clock, Theme, "The Angel's Song of Peace,' Prayer meeting Wednesday evening 7 o'clock

Woodside Presbyterian.
D A Greene, Pastor, Sunday school 9 30, Morning worship 10 35, Theme, "Glory to God, Good Will to Men," Christian Endeavor 6 p m, Leader, Thressa Pratt; Evening worship at 7 o clock, Theme, "Never Man so Spoke" Appropriate music, Christmas exercises Wednesday evening as much as health conditions and ban will permit

East Main Street Methodist.
The special Christmas program by the children and young people of the church willl be rendered at 7 p m The pastor will illustrate his talk on the "Birth of Christ" by a number of beautifully colored slides on the "Nativity." Bible chass at 6 p m, Lesson, "The Birth of Christ," Mr. Walter is the teacher. Sunday school at 9 15 a.m; at 10 30 a m morning public worship. The pastor will preach the Christmas sermon on the theme "Glad Tidings." Prayer meeting on Wednesday evening at 7:30. J. E. Walter, Pastor.

First Baptist.
Charles H. Stull Pastor. Sunday school 9:15 a.m.; A special feature will be the "Sacrifice Gift" or Christmas thanksgiving offering; Worship and sermon 10:30 a.m.; Theme. "The Angels of Bethlehem Driving Out Fear." Worship and Address 7 p m; subject. "The Star of the East." Members of the Eastern Star and all Sir Knights have been invited. The music at both morning and evening services will have extra features, celebrating the Christmas spirit, under the direction of Prof. Klopp. Not the least feature will be perhaps the use of the new "Echo Room" of the church,—a novel but impressive part of the services

Christian Union.
Maple and Norton avenues; H. L Burtchin, Pastor; Sunday school 9:30 a.m.; Public worship 10:30; Evening worship 7 o'clock p m

Trinity Church.
Trinity church, East Main and North First streets; Rev. Lewis P. Franklin, rector; Holy Cimmunion 7:30 a.m; Sunday school 9:15 a.m.; Morning prayer and sermon 10:30 a.m.; No evening service. Christmas day services, Holy Cimmunion 7:30 a.m.; Holy Communion 10 a.m.

West Side Church of Christ.
West Main street; Bible school 9:30 a.m.; Morning worship 10:30 a.m.; Evening worship 7 p.m.; Services morning and evening will be conducted by Rev. I. J. Cahill of Cleveland, Ohio.

Pentecostal Church of the Nazarene.
Elmwood near Locust; Forest H. Landgraibe, Pastor; Sunday school 9:15; Morning worship 10:30; evening worship 7; Cottage prayer meeting Tuesday evening at 7:30 at the home of Mrs. Fisher, 12 Roe Ave; Mid week prayer meeting Thursday evening at 7.30.

East Main St. United Brethren.
P. E. Wright, Pastor; Sunday school 9:15; Preaching by pastor at 10:30; Subject "The Otterbein Home." Junior C. E at 2 o'clock; Senior and Intermediate at 6 o'clock; Preaching by pastor 7 o'clock; Subject "God's Man—Elijah;" Prayere meeting Wednesday evening; Y. P. C. E Social meeting Thursday evening; Choir practice Friday evening; This is Telescope Week. No Xmas program; The White Gifts will be received Sunday evening, December 29.

Second Baptist.
Third and National Drive, Rev E. L. Hurley, Pastor; Sunday school 9.15; Morning worship 10:30, B. Y. P. U. 6:15; Prayer meeting on Wednesday evening at 7:30. J. E. Walter, Pastor.

TWO MORE SHOPPING DAYS TILL CHRISTMAS.

The Store That Serves You Best

Will Keep Open House

Monday and Tuesday Evening

TO do everything that we possibly can to help you get ready for Christmas, this store will remain open Monday and Tuesday evenings until 8:30 p. m., the regular closing time.

But we advise shopping in the mornings if you possibly can, while we are doing our best to serve you in every way—we can serve you better in the mornings.

Your Christmas store has received hundreds of useful gifts for every body today—by fast express—they will all be ready for your choosing Monday and Tuesday.

EAST SIDE OF THE PUBLIC SQUARE Meyer & Lindorf NEWARK, OHIO. THE STORE THAT SERVES YOU BEST

POPE OBSERVES PEACE WITH HIGH MASS

This remarkable photograph shows the celebration of solemn high mass in Rome after the signing of the armistice. The arrow points to Pope Benedict XV, who is reading the mass.

Evening worship 7 00. Prayer meeting Wednesday vening 7 15.

Plymouth Congregational.
Fourth Street opposite Masonic Temple, Carlos H Hanks, Pastor, Phone 4117. Bible school 9 30, Morning worship 10.45, Theme, "The First Christmas, Evening worship 4 o'clock: At this service the choir will render a Christmas Cantata, Prayer service Wednesday evening 7.30; The choir of Plymouth church will give the Cantata "The Nativity," by Adam Geibel at 4 o'clock Sunday afternoon. The program follows Voluntary, Processional Hymn Scripture. Prayer. Offering The Nativity. Part I—Introduction, Organ Baritone Solo Mr Wise: Chorus, "Hark the Harps." Tenor Recitative, Mr. Mazey, Chorus and Quartet "Rejoice Greatly," Mrs Wise, Mrs. Boner, Mr Mazey, Duet. Tenor and Baritone. "And His Dominion," Mr Passmore Mr Mazey: Soprano Solo with Chorus, Mrs. Wise. Part II—Soprano and Chorus "Blessed is He That Cometh," Miss Proctor: Contralto Solo, "Sleep Sweetly, Babe of Bethlehem," Mrs Reynolds; Chorus "Myrrh;" Soprano Recitative "'Tis Christmastide," Mrs. Wise, Chorus, "Peace to all the Earth;" Recessional; Postlude.

Second Presbyterian.
Church and Second; Preacher Rev. Emanuel Breeze of Harrisburg Ill; Sunday school 9:30; Morning 10.30; Theme. "A Theme for the Christmas Season;" Endeavor 6:45; Evening worship 7 o'clock; Theme. "A Message for You," Prayer meeting. There will be no Wednesday evening prayer service.
Christmas Service, Sunday 10 30 a.m.
Organ. "Grand Christmas Offertorium," Thayer; "March of the Magi," Dubois.
Doxology.
Invocation and Lord's Prayer.
Hymn "Hark the Herald Angels Sing."
Scripture.
Anthem Cantata, "The Hope of the World," Schnecker.
Part I.
Opening Chorus, "Ring Out Ye Bells."
Part II—"The Shepherds."
Women's Chorus, "And There were Shepherds."
Men's Chorus, "And Suddenly there was an Angel"
Quartette, "Fear Not."
Part III—"The Wise Men"
Quartette, "All Was Still."
Women's Quartette, "O'er Glistening Ground."
Male Quartette, "Who are These?"
Double Quartette, "March of the Magi."
Part IV—"The Babe."
Closing Chorus, "Hail Royal Babe."
Prayer.
Announcements.
Offertory Trio, "On the Wings of the Morning," Scott, Mrs. Miller, Messrs. Wandenschield and Kemp
Sermon, by Rev. Emmanuel Breeze
Prayer.
Hymn Adeste Fidelis.
Benediction.
Organ
"King Rene's Xmas."
Evening Service 7 o'clock—Guilmant Organ "The Sussex Ministers Christmas Carol,' Percy Grainger, "The Enchanted Bells," Haberbier.
Hymn, "O Little Town of Bethlehem"
Scripture and Prayer
Anthem, "The Birthday of a King," Weidlinger.
Announcements.
Offertory Solo, "Cantique de Noel," Adolphe Adam
Sermon, Rev. Emmanuel Breeze
Prayer.
Anthem, "Hymn of the Angels," Benediction.
Organ, "March of the Magi," Harker.
Minister, Rev Emmanuel Breeze
Choir
Soprano—Mrs C. W. Miller and Miss Emily Hamilton
Contralto—Mrs A. E Best and Miss Winifred Fulton.
Mezzo—Miss Mary Carl
Tenors—Messrs C. W. Handenscheld and J W. Horner.
Bassos—Messrs Theodore Kemp, Jr. and J H Welker.
Florence M. King—Organist and Director.

First M. E.
Morning service 10:30 o'clock.
Organ Voluntary, Christmas Pastoral from "The Manger Throne," Forteyne Manney.
Hymn, "Hark the Herald Angels Sing," Mendelssohn.
Prayer.
Anthem, "Hark, What Mean Those Holy Voices," Brown.
Offertory Solo—Jesu, Jesu, Miserere, Nevin, by Miss Ditter.
Sermon.
Hymn, "O Little Town of Bethlehem."
Organ, "Postlude in C," Carl Paige Wood.
Evening Service 7:30.
Organ Voluntary, "March of the Magi Kings," Dubois.
Hymn, "There's a Song in the Air."
Prayer.
Anthem, "Bethelehem," Gounod.
Offertory, Organ, "Enchanted Bells," Delibes.
Ladies Cantata.
"The Angel and the Star," Wilson.
Chorus "The Desire of Israel."
Contralto Solo, "Jehovah is Nigh."
Soprano Solo, "The Lord, our Righteousness."
Chorus, "The Song of the Angels"
Soprano Solo, "O, Hear All Ye Nations"
Chorus, "The Lord hath Redeemed His People."
Soprano and Alto Duet, "The Star."
Contralto Solo, "A Light to the Nations."
Chorus, "Led by the Star."
Soprano Solo, "The Heavens Declare His Righteousness"
Chorus, "By Angel and Star."
Chorus, "Rejoice, Thy Light is Come"
Hymn, "Silent Night, Holy Night."
Organ, "Fugue in F Minor," Handel.
Miss Pearl Bourner, organist.
Miss Edith Hague, soprano soloist.
Mrs H. F. Moninger, contralto soloist and director.
Rev. L. C. Sparks, pastor.

Newark Auto Supply Co.

Useful Xmas Gifts

MOTOR WEAVE AUTO ROBES $7.95
CLARKS' FOOT WARMER $2.50
CONFORMABLE HAND PADS $1.00
HOWE SPOT LIGHT (LARGE SIZE) . . $7.50
PYRENE FIRE EXTINGUISHER . . . $10.00
RUNNING BOARD TIRE PUMP $4.95

LADIES WALRATH GENTS
LINED DRIVING GLOVES
$3.50 AND $4.50 A PAIR

Any motorist will appreciate a set of A. C. Titan Spark Plugs. Show your appreciation by remembering the friends who gave you those pleasant rides last summer.

DENATURED ALCOHOL, 188 PROOF, GALLON $1.25

Great December Sale Automobile Tires, Tubes

3500 MILE GUARANTEE

Non-Skid	Regular Price	December Sale Price	Tubes
30x3	$16.30	$13.00	$2.35
30x3½	21.20	17.00	2.95
32x3½	24.75	20.00	3.10
31x4	32.40	27.00	3.85
32x4	33.20	27.50	3.95
33x4	34.60	28.00	4.05
34x4	35.40	29.00	4.15
35x4½	49 90	41.00	5.20
36x4½	50.80	42.25	5.35
37x5	60.35	50.00	6.50

RID-O-SKID TIRE CHAINS 30x3½ $2.97

NEWARK AUTO SUPPLY CO.
77 East Main Street Tracey & Bell
The New Postoffice Is Opposite Us

PILES Piles, Varicocele, Hydrocele, Fistures, Ulcer and Fistula cured without the use of knife or anesthetics. Afternoons daily. Morning by appointment.
S. D. McCLURE, M. D.
124 West Main St. Newark, O.

A WANT AD IN THE ADVOCATE SOLVES THE SERVANT PROBLEM